

## General Notes and Information

*Norvell's sieves can be custom manufactured to fit almost any sifter.*

Below is a sample of a sieve drawing. This shows a top view and two different side views of a sieve. From this you can determine the flow of the product over, around, and through the sieve. These sieve drawings are all colored and below is some sieve terminology to further assist you.

*Note: The sieve drawings are not to scale.*

### Determining if a sieve is a "Right-Hand", "Left-Hand" or "No-Hand"

- Hold the sieve so that the throat is away from you.
- If the "thrus" channel is on the Right-side then the sieve is a "Right-Hand"
- If the "thrus" channel is on the Left-side then the sieve is a "Left-Hand"
- If the "thrus" channel is on both sides then the sieve is a "No-Hand" sieve.
- Therefore the sieve shown here is a "Right-Hand" Sieve.

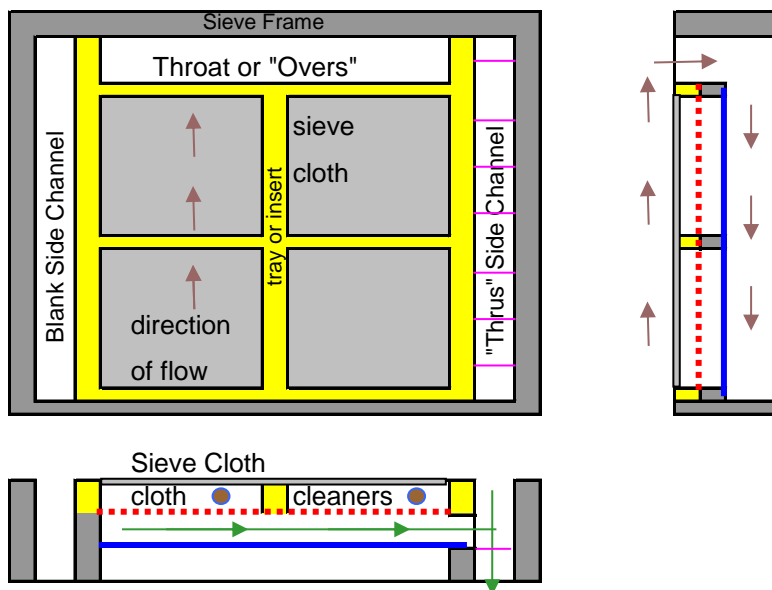

### **Sieve Frame**

The Sieve Frame is the outer part of the sieve.

### **Tray Frame**

The Tray Frame is the interior part of the sieve and holds the mesh clothing (screen).

### **Overs**



The "Overs" are the particles that are too large to pass through the clothing that you are sifting the product over.

### **Thrus**



The "Thrus" are the particles that pass through the clothing that you are sifting the product over.

### **Back Wire**



This is used to retain the cloth cleaners while allowing the particles that you have sifted to pass through. Norvell sieves are also available without Backwire.

### **Pan**



Our pans are 430-magnetic stainless steel. Norvell sieves can be manufactured with varying pan falls.

### **Side Nails**



Side nails are used to retain the pan cleaners inside the sieves. These are not needed on Single-Channel and Two-Channel sieves if Norvell Star Pan Cleaners are used.

### **Special Blocking or Cut-outs**

Are highlighted as such.

# Numerical Index of Sieves

---

Key:      Two-Channel (TC)                      Single-Channel (SC)                      Full-Cloth (FC)

Style    Type    Description

|     |    |   |
|-----|----|---|
| 001 | TC | Standard Right-Hand   |
| 002 | TC | Standard Left-Hand  |
| 003 | TC | Standard No-Hand  |
| 004 | TC | No-Hand No-Pan 1/4 Turn Outside Tail-Out  |
| 005 | TC | No-Hand No-Pan 1/4 Turn Inside Tail-Out   |
| 006 | TC | No-Hand No-Pan Straight Outside Tail-Out  |
| 007 | TC | Right-Hand Outside Tail-Out   |
| 008 | TC | Right-Hand 1/4 Turn Outside Tail-Out  |
| 009 | TC | Left-Hand 1/4 Turn Outside Tail-Out   |
|     |    |   |
| 010 | TC | Left-Hand Outside Tail-Out  |
| 011 | TC | No-Hand Outside Tail-Out  |
| 013 | TC | Right-Hand Cut-Out Front  |
| 014 | TC | Left-Hand Cut-Out Front   |
| 015 | TC | No-Hand Cut-Out Front   |
| 016 | TC | Right-Hand Cut-Out Back   |
| 017 | TC | Left-Hand Cut-Out Back  |
| 018 | TC | No-Hand Cut-Out Back  |
| 019 | TC | Right-Hand Block Thrus At Top <i>(Not Available in Wildcat Series)</i>          |
|     |    |   |
| 020 | TC | Left-Hand Block Thrus At Top <i>(Not Available in Wildcat Series)</i>           |
| 021 | TC | No-Hand Block Thrus At Top <i>(Not Available in Wildcat Series)</i>             |
| 022 | TC | Right-Hand Block Opposite Side Channel <i>(Not Available in Wildcat Series)</i> |
| 023 | TC | Left-Hand Block Opposite Side Channel <i>(Not Available in Wildcat Series)</i>  |
| 024 | TC | Right-Hand Bottom Sieve, Requires Distributor Bottom                            |
| 025 | TC | Left-Hand Bottom Sieve, Requires Distributor Bottom                             |
| 026 | TC | No-Hand Bottom Sieve, Requires Distributor Bottom                               |
| 027 | TC | Right-Hand Block Thrus At Bottom & Cut-Out Side                                 |
| 028 | TC | Left-Hand Block Thrus At Bottom & Cut-Out Side                                  |
| 029 | TC | No-Hand Block Thrus At Bottom & Cut-Out Side                                    |
|     |    |   |
| 030 | TC | Right-Hand Block Opposite Side Channel At Bottom & Cut-Out Side                 |
| 031 | TC | Left-Hand Block Opposite Side Channel At Bottom & Cut-Out Side                  |
| 032 | TC | Right-Hand Block Thrus At Bottom & Cut-Out Side & Back                          |
| 033 | TC | Left-Hand Block Thrus At Bottom & Cut-Out Side & Back                           |
| 034 | TC | No-Hand Block Thrus At Bottom & Cut-Out Side & Back                             |
| 035 | TC | Right-Hand Block Opposite Side Channel At Bottom & Cut-Out Side & Back          |
| 036 | TC | Left-Hand Block Opposite Side Channel At Bottom & Cut-Out Side & Back           |
| 037 | TC | Right-Hand Block Thrus At Bottom & Cut-Out Side & Front                         |
| 038 | TC | Left-Hand Block Thrus At Bottom & Cut-Out Side & Front                          |
| 039 | TC | No-Hand Block Thrus At Bottom & Cut-Out Side & Front                            |

# Numerical Index of Sieves

Key:      Two-Channel (TC)                      Single-Channel (SC)                      Full-Cloth (FC)

| <u>Style</u> | <u>Type</u> | <u>Description</u>  |
|--------------|-------------|---|
| 040          | TC          | Right-Hand Block Opposite Side Channel At Bottom & Cut-Out Side & Front                             |
| 041          | TC          | Left-Hand Block Opposite Side Channel At Bottom & Cut-Out Side & Front                              |
| 042          | TC          | Right-Hand Tail-Out Block Thrus At Bottom & Cut-Out Side & Back                                     |
| 043          | TC          | Left-Hand Tail-Out Block Thrus At Bottom & Cut-Out Side & Back                                      |
| 044          | TC          | No-Hand Tail-Out Block Thrus At Bottom & Cut-Out Side & Back  |
| 045          | TC          | Right-Hand Tail-Out Block Opposite Side Channel At Bottom & Cut-Out Side & Back                     |
| 046          | TC          | Left-Hand Tail-Out Block Opposite Side Channel At Bottom & Cut-Out Side & Back                      |
| 047          | TC          | Right-Hand Tail-Out Cut-Out Back  |
| 048          | TC          | Left-Hand Tail-Out Cut-Out Back   |
| 049          | TC          | No-Hand Tail-Out Cut-Out Back   |
| 050          | TC          | Right-Hand Tail-Out Block Thrus At Top <i>(Not Available in Wildcat Series)</i>                     |
| 051          | TC          | Left-Hand Tail-Out Block Thrus At Top <i>(Not Available in Wildcat Series)</i>                      |
| 052          | TC          | No-Hand Tail-Out Block Thrus At Top <i>(Not Available in Wildcat Series)</i>                        |
| 053          | TC          | Right-Hand Tail-Out Block Opposite Side Channel <i>(Not Available in Wildcat Series)</i>            |
| 054          | TC          | Left-Hand Tail-Out Block Opposite Side Channel <i>(Not Available in Wildcat Series)</i>             |
| 055          | TC          | Right-Hand Block Thrus At Top & Cut-Out Front <i>(Not Available in Wildcat Series)</i>              |
| 056          | TC          | Left-Hand Block Thrus At Top & Cut-Out Front <i>(Not Available in Wildcat Series)</i>               |
| 057          | TC          | No-Hand Block Thrus At Top & Cut-Out Front <i>(Not Available in Wildcat Series)</i>                 |
| 058          | TC          | 1/2-Pan 1/4-Turn Tail-Out Block Right Hand Thrus & Cut-Out Right Side                               |
| 059          | TC          | 1/2-Pan 1/4-Turn Tail-Out Block Left Hand Thrus & Cut-Out Left Side                                 |
| 060          | TC          | Right-Hand Tail-Out Cut-Out Back Block Back & Thrus <i>(Not Available in Wildcat Series)</i>        |
| 061          | TC          | Left-Hand Tail-Out Cut-Out Back Block Back & Thrus <i>(Not Available in Wildcat Series)</i>         |
| 062          | TC          | No-Hand Tail-Out Cut-Out Back Block Back & Thrus <i>(Not Available in Wildcat Series)</i>           |
| 063          | TC          | Right-Hand Tail-Out Block Opposite Thrus & Cut-Out Back <i>(Not Available in Wildcat Series)</i>    |
| 064          | TC          | Left-Hand Tail-Out Block Opposite Thrus & Cut-Out Back <i>(Not Available in Wildcat Series)</i>     |
| 065          | TC          | Right-Hand Tail-Out Cut-Out Back Block Thrus at Bottom  |
| 066          | TC          | Left-Hand Tail-Out Cut-Out Back Block Thrus at Bottom   |
| 067          | TC          | No-Hand Tail-Out Cut-Out Back Block Thrus at Bottom   |
| 068          | TC          | Right-Hand No-Pan 1/4 Turn Tail-Out Block Thrus   |
| 069          | TC          | Left-Hand No-Pan 1/4 Turn Tail-Out Block Thrus  |
| 070          | TC          | Right-Hand No-Pan Straight Tail-Out Block Thrus   |
| 071          | TC          | Left-Hand No-Pan Straight Tail-Out Block Thrus  |
| 072          | TC          | Right-Hand Tail-Out Cut-Out Side Channel, Open Thrus  |
| 073          | TC          | Left-Hand Tail-Out Cut-Out Side Channel, Open Thrus   |
| 074          | TC          | Carrier 1/2 Pan to Back   |
| 075          | TC          | Bottom Sieve, Pan dumps out the back, Block back the Throat & Thrus, No Distributor Bottom Required |
| 076          | TC          | Right-Hand Block Opposite Side Channel  |

# Numerical Index of Sieves

---

Key:      Two-Channel (TC)                      Single-Channel (SC)                      Full-Cloth (FC)

| <u>Style</u> | <u>Type</u> | <u>Description</u>  |
|--------------|-------------|---|
| 077          | TC          | Left-Hand Block Opposite Side Channel   |
| 078          | TC          | Right-Hand Cut-Out & Block Thrus  |
| 079          | TC          | Left-Hand Cut-Out & Block Thrus   |
| 080          | TC          | No-Hand Cut-Out & Block Thrus   |
| 081          | TC          | Right-Hand Bottom Sieve, Pan into Thrus channel and dumps out the back, Block Back the Throat & Back, Cut-Out Sides, No Distributor Bottom Required |
| 082          | TC          | Left-Hand Bottom Sieve, Pan into Thrus channel and dumps out the back, Block Back the Throat & Back, Cut-Out Sides, No Distributor Bottom Required  |
| 083          | TC          | Right-Hand Tail-Out Cut-Out & Block Opposite Thrus  |
| 084          | TC          | Left-Hand Tail-Out Cut-Out & Block Opposite Thrus   |
| 085          | TC          | Right-Hand Bottom Sieve, Cut-Out Back & Side, No Distributor Bottom Required  |
| 086          | TC          | Left-Hand Bottom Sieve, Cut-Out Back & Side, No Distributor Bottom Required   |
| 087          | TC          | Right-Hand Cut-Out & Block Right-Hand Thrus   |
| 088          | TC          | Left-Hand Cut-Out & Block Left-Hand Thrus   |
| 089          | TC          | No-Hand No-Pan Tail-Out, NO Bottom Blocks   |
| 090          | TC          | No-Hand No-Pan 1/4-Turn Tail-Out, Block Right-Hand Thrus  |
| 091          | TC          | No-Hand No-Pan 1/4-Turn Tail-Out, Block Left-Hand Thrus   |
| 092          | TC          | No-Hand No-Pan 1/4-Turn Tail-Out, Block Both Thrus  |
| 093          | TC          | Right-Hand Bottom Sieve, Cut-Out Sides, No Distributor Bottom Required  |
| 094          | TC          | Left-Hand Bottom Sieve, Cut-Out Sides, No Distributor Bottom Required   |
| 095          | TC          | No-Hand Bottom Sieve, Cut-Out Sides, No Distributor Bottom Required   |
| 096          | TC          | Right-Hand Bottom Sieve, Cut-Out Back, No Distributor Bottom Required   |
| 097          | TC          | Left-Hand Bottom Sieve, Cut-Out Back, No Distributor Bottom Required  |
| 098          | TC          | No-Hand Bottom Sieve, Cut-Out Back, No Distributor Bottom Required  |
| 099          | TC          | Right-Hand Bottom Sieve, Cut-Out One Side, No Distributor Bottom Required   |
| 100          | TC          | Left-Hand Bottom Sieve, Cut-Out One Side, No Distributor Bottom Required  |
| 101          | TC          | No-Hand Bottom Sieve, Cut-Out One Side, No Distributor Bottom Required  |
| 102          | TC          | No-Hand No-Pan Bottom Sieve   |
| 103          | TC          | No-Hand Narrow Bottom Sieve   |
| 104          | TC          | Right-Hand Narrow Bottom Sieve  |
| 105          | TC          | Left-Hand Narrow Bottom Sieve   |
| 106          | TC          | No-Hand Narrow Bottom Tail-Out  |
| 107          | TC          | Right-Hand Narrow Bottom Tail-Out   |
| 108          | TC          | Left-Hand Narrow Bottom Tail-Out  |
| 109          | TC          | Right-Hand Bottom Sieve, Cut-Out Back, No Distributor Bottom Required   |
| 110          | TC          | Left-Hand Bottom Sieve, Cut-Out Back, No Distributor Bottom Required  |

# Numerical Index of Sieves

Key:      Two-Channel (TC)                      Single-Channel (SC)                      Full-Cloth (FC)

| <u>Style</u> | <u>Type</u> | <u>Description</u>   |
|--------------|-------------|--|
| 111          | TC          | No-Hand Bottom Sieve, Cut-Out Back, No Distributor Bottom Required   |
| 112          | TC          | No-Hand No-Pan Tail-Out, Side Channels Closed  |
| 113          | TC          | No-Hand Double-Throated Tail-Out   |
| 114          | TC          | Right-Hand Double-Throated Tail-Out  |
| 115          | TC          | Left-Hand Double-Throated Tail-Out   |
| 116          | TC          | Right-Hand Double-Throat   |
| 117          | TC          | Left-Hand Double-Throat  |
| 118          | TC          | No-Hand Double-Throat  |
| 119          | TC          | No-Hand Bottom Sieve, Cut-Out Sides, No Distributor Bottom Required  |
| 120          | TC          | Right-Hand Bottom Sieve, Cut-Out Opposite Side, No Distributor Bottom Required                               |
| 121          | TC          | Left-Hand Bottom Sieve, Cut-Out Opposite Side, No Distributor Bottom Required                                |
| 122          | TC          | Right-Hand Bottom Sieve, Cut-Out One Side & Back, No Distributor Bottom Required                             |
| 123          | TC          | Left-Hand Bottom Sieve, Cut-Out One Side & Back, No Distributor Bottom Required                              |
| 124          | TC          | No-Hand Bottom Sieve, Cut-Out One Side & Back, No Distributor Bottom Required                                |
| 125          | TC          | Right-Hand Bottom Sieve, Pan into Thrus, Cut-Out Opposite Side, No Distributor Bottom Required               |
| 126          | TC          | Left-Hand Bottom Sieve, Pan into Thrus, Cut-Out Opposite Side, No Distributor Bottom Required                |
| 127          | TC          | Right-Hand Bottom Sieve, Blocked Back, No Distributor Bottom Required  |
| 127F         | TC          | Right-Hand Bottom Sieve, Cut-Out Front, Blocked Back, No Distributor Bottom Required                         |
| 128          | TC          | Left-Hand Bottom Sieve, Blocked Back, No Distributor Bottom Required   |
| 128F         | TC          | Left-Hand Bottom Sieve, Cut-Out Front, Blocked Back, No Distributor Bottom Required                          |
| 129          | TC          | No-Hand Bottom Sieve, Blocked Back, No Distributor Bottom Required   |
| 129F         | TC          | No-Hand Bottom Sieve, Cut-Out Front, Blocked Back, No Distributor Bottom Required                            |
| 130          | TC          | No-Hand, No Pan, 1/4 Turn Outside Tail-Out Block Back  |
| 130z         | TC          | No-Hand, 1/4 Turn Outside Tail-Out, Block Front & Back   |
| 131          | TC          | No-Hand No Pan Tail-Out Block in Front   |
| 131b         | TC          | No-Hand No Pan Tail-Out Block in Back  |
| 132          | TC          | No-Hand No Pan Block Both Channels   |
| 133          | TC          | No-Hand No Pan Tail-Out, Slope Blocks in Front for FC Below  |
| 133z         | TC          | No-Hand Tail-Out, Short Pan for BWL, Slope Blocks at Throat for FC Below                                     |
| 134          | TC          | No-Hand No Pan Tail-Out, Slope Blocks in Back for FC Below   |
| 135          | TC          | Left-Hand Bottom Sieve, Cut-Out Throat & Left Side, Short Pan  |
| 135a         | TC          | Left-Hand Bottom Sieve, Cut-Out Left Side, Short Pan, No Distributor Bottom Required                         |
| 136          | TC          | Right-Hand Bottom Sieve, Pan into Thrus Side, No Distributor Bottom Required                                 |
| 136d         | TC          | Right-Hand Bottom Sieve, Pan into Opposite Thrus, Cut-Out Right-Hand Side, No Distributor Bottom Required    |
| 136F         | TC          | Right-Hand Bottom Sieve, Pan into Opposite Thrus, Cut-Out Front, No Distributor Bottom Required              |
| 136h         | TC          | Left-Hand Bottom Sieve, Pan Into Thrus Side, Cut-Out Left Side, Blocked Back, No Distributor Bottom Required |

## Numerical Index of Sieves

| Key:         | Two-Channel (TC) | Single-Channel (SC)  | Full-Cloth (FC) |
|--------------|------------------|--|-----------------|
| <u>Style</u> | <u>Type</u>      | <u>Description</u>   |                 |
| 137          | TC               | Left-Hand Bottom Sieve, Pan into Thrus Side, No Distributor Bottom Required                                |                 |
| 137d         | TC               | Left-Hand Bottom Sieve, Pan into Opposite Thrus, Cut-Out Left-Hand Side, No Distributor Bottom Required    |                 |
| 137F         | TC               | Left-Hand Bottom Sieve, Pan into Opposite Thrus, Cut-Out Front, No Distributor Bottom Required             |                 |
| 138          | TC               | Right-Hand Bottom Sieve, Cut-Out Back & Both Sides, No Distributor Bottom Required                         |                 |
| 139          | TC               | Left-Hand Bottom Sieve, Cut-Out Back & Both Sides, No Distributor Bottom Required                          |                 |
| 140          | TC               | Right-Hand Bottom Sieve, Cut-Out Throat & Right Side, Short Pan  |                 |
| 140a         | TC               | Right-Hand Bottom Sieve, Cut-Out Right Side, Short Pan, No Distributor Bottom Required                     |                 |
| 141          | TC               | Left-Hand Bottom Sieve, slope block thrus channel both sides Cut-Out                                       |                 |
| 142          | TC               | No-Hand Bottom Sieve, slope block thrus channel both sides Cut-Out   |                 |
| 143          | TC               | Right-Hand Bottom Sieve, Cut-Out Inside Thrus Channel, Block Diverting Product to the Back                 |                 |
| 143a         | TC               | Right-Hand Bottom Sieve, Cut-Out Inside Thrus Channel, Block Diverting Product to the Center, Cut-Out Back |                 |
| 144          | TC               | Left-Hand Bottom Sieve, Cut-Out Inside Thrus Channel, Block Diverting Product to the Back                  |                 |
| 144a         | TC               | Left-Hand Bottom Sieve, Cut-Out Inside Thrus Channel, Block Diverting Product to the Center, Cut-Out Back  |                 |
| 145          | TC               | Right-Hand Bottom Sieve, Cut-Out Both Sides & Right-Hand Side for N-Style, No Distributor Bottom Required  |                 |
| 146          | TC               | Left-Hand Bottom Sieve, Cut-Out Both Sides & Left-Hand Side for N-Style, No Distributor Bottom Required    |                 |
| 147          | TC               | Right-Hand 1/2 Tail-Out to Right, Cut-Out Left & Block Below Cut-Out                                       |                 |
| 148          | TC               | Left-Hand 1/2 Tail-Out to Left, Back 1/2 Cut-Out to Left   |                 |
| 148b         | TC               | No Pan, 1/2 Tail-Out to Right, Block Front & Back  |                 |
| 149          | TC               | Left-Hand 1/2 Tail-Out to Left, Cut-Out Right & Block Below Cut-Out  |                 |
| 150          | TC               | Right-Hand 1/2 Tail-Out to Left, Back 1/2 Cut-Out to Left  |                 |
| 150b         | TC               | No Pan, 1/2 Tail-Out to Left, Block Front & Back   |                 |
| 154          | FC               | Top Scalp Sieve , No Throat Board, Cut-Out Back  |                 |
| 155          | FC               | Intermediate Scalp Sieve, No Throat Board, Cut-Out Back  |                 |
| 160          | SC               | Standard Single Channel, Specify Right Or Left Hand  |                 |
| 161B         | SC               | 1/4 Turn Tail-Out, Block in Back, Specify Right Or Left Hand   |                 |
| 161F         | SC               | 1/4 Turn Tail-Out, Block in Front, Specify Right Or Left Hand  |                 |
| 161FB        | SC               | 1/4 Turn Tail-Out, Block in Front & Back, Specify Right Or Left Hand                                       |                 |
| 161FS        | SC               | 1/4 Turn Tail-Out, Block in Front, Cut-Out Opposite Side, Specify Right Or Left Hand                       |                 |
| 162          | SC               | Cut-Out Throat, Specify Right Or Left Hand   |                 |
| 163          | SC               | Thrus Tail-Out, Specify Right Or Left Hand   |                 |
| 164          | SC               | Tail-Out Opposite of Thrus Channel, Specify Right Or Left Hand   |                 |
| 165          |                  |  |                 |



# Numerical Index of Sieves

Key:      **Two-Channel (TC)**                      **Single-Channel (SC)**                      **Full-Cloth (FC)**

| <u>Style</u> | <u>Type</u> | <u>Description</u>  |
|--------------|-------------|---|
| 166          | SC          | Tail-Out, Divided Thrus, Bottom Open, Specify Right Or Left Hand  |
| 167          | SC          | Divided Thrus, Cut-Out Back, Specify Right Or Left Hand   |
| 168          | SC          | Divided Thrus, Specify Right Or Left Hand   |
| 169          | SC          | Block Opposite Side for Two-Channel Below, Specify Right Or Left Hand   |
| 170          | SC          | Straight Tail-Out, Specify Right Or Left Hand   |
| 171          | SC          | Tail-Out, Thrus Cut-Out At Bottom, Specify Right Or Left Hand   |
| 172          | SC          | Single Channel with Thrus Blocked on Top, Specify Right Or Left Hand ( <i>Not Available in Wildcat Series</i> )         |
| 173          | SC          | Bottom Sieve, Specify Right Or Left Hand  |
| 173F         | SC          | Bottom Sieve, Cut-Out Front, Specify Right Or Left Hand   |
| 174          | SC          | No-Pan Straight Tail-Out, Block Thrus On Bottom, Specify Right Or Left Hand   |
| 175          | SC          | No-Pan Straight Tail-Out, Block Opposite Thrus, Specify Right Or Left Hand  |
| 175S         | SC          | No-Pan Straight Tail-Out, Cut-Out & Block Opposite Thrus, Specify Right Or Left Hand                                    |
| 176          | SC          | Thrus Cut-Out On Bottom, Specify Right Or Left Hand   |
| 177          | SC          | Outside Tail-Out with Back Cut-Out, Specify Right Or Left Hand  |
| 178          | SC          | Pan Reversed, Thrus blocked on Top ( <i>Not Available in Wildcat Series</i> )   |
| 179          | SC          | Back Cut-Out, Specify Right Or Left Hand  |
| 180          | SC          | Thrus Blocked on Top, Cut-Out Front, Specify Right Or Left Hand ( <i>Not Available in Wildcat Series</i> )              |
| 181          | SC          | Thrus Blocked on Top, Cut-Out Front, Reverse Pan, Specify Right Or Left Hand ( <i>Not Available in Wildcat Series</i> ) |
| 182          | SC          | Thrus Cut-Out At Bottom, Cut-Out Back, Specify Right Or Left Hand   |
| 183          | SC          | Thrus Cut-Out At Bottom, Cut-Out Front, Specify Right Or Left Hand  |
| 184          | SC          | Thin Bottom Sieve, Plywood Beneath Pan, Specify Right Or Left Hand  |
| 185          | SC          | Right-Hand Thin Bottom Tail-Out, Plywood beneath Pan  |
| 186          | SC          | Left-Hand Thin Bottom Tail-Out, Plywood beneath Pan   |
| 187          | SC          | Straight Tail-Out, Cut-Out Side and Back, Specify Right Or Left Hand  |
| 188          | SC          | Thrus Cut-Out At Top and Blocked, Cut-Out Opposite Side and Back, Specify Right Or Left Hand                            |
| 189          | SC          | Tail-Out, Cut-Out Opposite and Back beneath the pan, Specify Right Or Left Hand   |
| 190          | SC          | No-Pan Tail-Out, Not Blocked for FC Beneath, Specify Right Or Left Hand   |
| 191          | SC          | Right-Hand Bottom Sieve, Block Back & Cut-Out   |
| 192          | SC          | Left-Hand Bottom Sieve, Block Back & Cut-Out  |
| 193          | SC          | A-Style Bottom Sieve, Cut-Out Both Sides, Front & Back, Specify Right Or Left Hand                                      |
| 194          | SC          | Right-Hand Bottom Sieve, Block Back & Cut-Out, No Distributor Bottom Required   |
| 195          | SC          | Left-Hand Bottom Sieve, Block Back & Cut-Out, No Distributor Bottom Required  |
| 196          | SC          | Right-Hand, N-Style Bottom Sieve, Cut-Out Both Sides, Front & Back, No Distributor Bottom Required                      |
| 197          | SC          | Left-Hand, N-Style Bottom Sieve, Cut-Out Both Sides, Front & Back, No Distributor Bottom                                |

## Numerical Index of Sieves

Key:      **Two-Channel (TC)**                      **Single-Channel (SC)**                      **Full-Cloth (FC)**

| <u>Style</u> | <u>Type</u> | <u>Description</u>   |
|--------------|-------------|--|
|              |             | Required   |
| 198          | SC          | Right-Hand, N-Style Bottom Sieve, Cut-Out Both Sides & Back, No Distributor Bottom Required                                      |
| 199          | SC          | Left-Hand, N-Style Bottom Sieve, Cut-Out Both Sides & Back, No Distributor Bottom Required                                       |
| 200          | SC          | Right-Hand, A-Style Bottom Sieve, Cut-Out Both Sides, No Distributor Bottom Required   |
| 201          | SC          | Left-Hand, A-Style Bottom Sieve, Cut-Out Both Sides, No Distributor Bottom Required  |
| 202          | SC          | Right-Hand, A-Style Bottom Sieve, Cut-Out Both Sides & Back, No Distributor Bottom Required                                      |
| 203          | SC          | Left-Hand, A-Style Bottom Sieve, Cut-Out Both Sides & Back, No Distributor Bottom Required                                       |
| 204          | SC          | Right-Hand Bottom Sieve, Cut-Out Both Sides & Back, No Distributor Bottom Required   |
| 205          | SC          | Left-Hand Bottom Sieve, Cut-Out Both Sides & Back, No Distributor Bottom Required  |
| 206          | SC          | Right-Hand Bottom Sieve, Cut-Out Thrus Side & Back, No Distributor Bottom Required   |
| 207          | SC          | Left-Hand Bottom Sieve, Cut-Out Thrus Side & Back  |
| 208          | SC          | Bottom Sieve, Block Back, Cut-Out Front, Specify Right Or Left Hand  |
| 209          | SC          | Bottom Sieve, Cut-Out Back, Specify Right Or Left Hand   |
| 210          | SC          | Bottom Sieve, Block Back, Specify Right Or Left Hand   |
| 211          | SC          | Bottom Sieve, Cut-Out Back & Opposite Side, Specify Right Or Left Hand, No Distributor Bottom Required                           |
| 212          | SC          | Bottom Sieve, Cut-Out Throat & Sides, No Distributor Bottom Required, Specify Right Or Left Hand                                 |
| 213          | SC          | Bottom Sieve, Cut-Out Back, Front & Sides, No Distributor Bottom Required, Specify Right Or Left Hand                            |
| 214          | SC          | No Pan, Inside Tail-Out, Block Throat & Back, Specify Right Or Left Hand   |
| 215          | SC          | Bottom Sieve, Tail-Out & Thrus Tail-Out, Cut-Out Back, Front & Sides, No Distributor Bottom Required, Specify Right Or Left Hand |
| 216          | SC          | Tail-Out, Cut-Out Block Below Pan For Thrus  |
| 217          | SC          | No-Pan Straight Tail-Out, Block Both Sides, Specify Right Or Left Hand   |
| 301          | TC          | Left-Hand, Thrus Tail-Out With Pan, Block Back   |
| 301a         | TC          | Left-Hand, Tail-Out & Thrus Tail-Out With Pan, Cut-Out Back, Block Front & Back  |
| 301b         | TC          | Left-Hand, Thrus Tail-Out With Pan   |
| 302          | TC          | Right-Hand, Thrus Tail-Out With Pan, Block Back  |
| 302a         | TC          | Right-Hand, Tail-Out & Thrus Tail-Out With Pan, Cut-Out Back, Block Front & Back   |
| 302b         | TC          | Right-Hand, Thrus Tail-Out With Pan  |
| 303          | TC          | Left-Hand, With Throat Block & Block Back  |
| 303a         | TC          | Left-Hand, Tail-Out & Thrus Tail-Out With Pan, Cut-Out Back, Block Sides   |
| 303b         | TC          | Right-Hand, Tail-Out & Thrus Tail-Out With Pan, Cut-Out Back, Block Sides  |
| 304          | TC          | Right-Hand, With Throat Block & Block Back   |
| 305a         | TC          | Left-Hand, Tail-Out & Thrus Tail-Out With Pan, Cut-Out Right Side, Block Both Sides  |
| 305b         | TC          | Right-Hand, Tail-Out & Thrus Tail-Out With Pan, Cut-Out Left Side, Block Both Sides  |
| 306          | TC          | Right-Hand Bottom Sieve  |



## Numerical Index of Sieves

---

Key:      Two-Channel (TC)                      Single-Channel (SC)                      Full-Cloth (FC)

| <u>Style</u> | <u>Type</u> | <u>Description</u>   |
|--------------|-------------|--|
| 307          | TC          | LH Bottom sieve that acts like an N-Style DB   |
| 308          | TC          | No Pan, 1/2 Tail-Out To Right, Block Both Sides  |
| 309          | TC          | No Pan, 1/2 Tail-Out to Left, Block Both Sides   |
| 310          | TC          | Right-Hand, 1/2 Tail-Out To Left & Thrus Tail-Out, Cut-Out Back                                      |
| 311          | TC          | Left-Hand, 1/2 Cut-Out In Back Right Side  |
| 312          | TC          | Right-Hand, 1/2 Cut-Out In Back Right Side   |
| 313          | TC          | No-Hand, 1/2 Cut-Out In Back Right Side  |
| 314          | TC          | Right-Hand Bottom Sieve, Cut-Out Thrus Side  |
| 315          | TC          | Left-Hand Bottom Sieve, Cut-Out Thrus Side   |
| 316          | TC          | No-Hand Bottom Sieve, Cut-Out Thrus Side   |
| 317          | TC          | Left-Hand, Cut-Out Side Below Pan, Throat Blocked Back, Block Back                                   |
| 318          | TC          | Right-Hand, Cut-Out Side Below Pan, Throat Blocked Back, Block Back                                  |
| 319          | TC          | Right-Hand Bottom Sieve, Cut-Out Front & Both Sides, No Distributor Bottom Required                  |
| 320          | TC          | Left-Hand Bottom Sieve, Cut-Out Front & Both Sides, No Distributor Bottom Required                   |
| 321          | TC          | Right-Hand Bottom Sieve, Cut-Out Right Side, Pan Into Opposite Thrus, No Distributor Bottom Required |
| 322          | TC          | Left-Hand Bottom Sieve, Cut-Out Right Side, Pan Into Opposite Thrus, No Distributor Bottom Required  |
| 501          | FC          | No-Hand No-Pan Tail-Out  |
| 502          | FC          | Standard No-Hand ( <i>More Commonly Referred To As A 503</i> )                                       |
| 503          | FC          | Standard No-Hand   |
| 503B         | FC          | No-Hand, Block in Back   |
| 504          | FC          | No-Hand Bottom Sieve, Cut-Out Sides, No Distributor Bottom Required                                  |
| 505          | FC          | Standard Left-Hand   |
| 506          | FC          | Left-Hand Tail-Out   |
| 507          | FC          | Left-Hand Bottom Sieve, Cut-Out Side, No Distributor Bottom Required                                 |
| 508          | FC          | No-Hand Tail-Out, Cut-Out Back Beneath Pan   |
| 509          | FC          | Left-Hand Bottom Sieve, Cut-Out Side & Back, No Distributor Bottom Required                          |
| 509P         | FC          | Left-Hand Bottom Sieve, Cut-Out Side Below Pan & Back, No Distributor Bottom Required                |
| 510          | FC          | Standard Right-Hand  |
| 511          | FC          | Left-Hand Tail-Out, Cut-Out Back beneath pan   |
| 512          | FC          | Right-Hand Tail-Out, Cut-Out Back beneath pan  |
| 513          | FC          | Right-Hand Tail-Out  |
| 514          | FC          | Right-Hand Bottom , Cut-Out Side, No Distributor Bottom Required                                     |
| 515          | FC          | No-Hand No-Pan Tail-Out Cut-Out Left Side  |
| 516          | FC          | No-Hand No-Pan Tail-Out Cut-Out Right Side   |

## Numerical Index of Sieves

Key:      **Two-Channel (TC)**                      **Single-Channel (SC)**                      **Full-Cloth (FC)**

| <u>Style</u> | <u>Type</u> | <u>Description</u>   |
|--------------|-------------|--|
| 517          | FC          | Right-Hand Bottom Sieve, Cut-Out Side & Back, No Distributor Bottom Required                       |
| 518          | FC          | Full Cloth Top With Right-Hand Discharge Beneath   |
| 518K         | FC          | Full Cloth Top With Right-Hand Discharge Beneath Blocked Opposite for Two-Channel Below            |
| 519          | FC          | Full Cloth Top With Left-Hand Discharge Beneath  |
| 519K         | FC          | Full Cloth Top With Left-Hand Discharge Beneath Blocked Opposite for Two-Channel Below             |
| 520          | FC          | No-Pan Tail-Out, Block Back & Cut-Out Side, Specify Right or Left Hand                             |
| 521          | FC          | Full Cloth Top With No-Hand Discharge Beneath  |
| 521T         | FC          | Full Cloth Top With Throat Cut-Out & No-Hand Discharge Beneath                                     |
| 522          | FC          | No-Hand Bottom Sieve, Cut-Out Sides & Special Blocking, No Distributor Bottom Required             |
| 523          | FC          | No-Hand No-Pan Tail-Out With Sides Cut-Out   |
| 524          | FC          | No-Hand Cut-Out Back   |
| 525          | FC          | Left-Hand Cut-Out Back   |
| 526          | FC          | Right-Hand Cut-Out Back  |
| 527          | FC          | Left-Hand Bottom Sieve, Cut-Out Sides & Special Blocking, No Distributor Bottom Required           |
| 528          | FC          | Right-Hand Bottom Sieve, Cut-Out Sides & Special Blocking, No Distributor Bottom Required          |
| 529          | FC          | No-Hand Special Bottom, Pan Out Back, No Distributor Bottom Required                               |
| 530          | FC          | No-Hand, Cut-Out Throat  |
| 531          | FC          | No-Hand Double Throat  |
| 532          | FC          | No-Hand Double Throated Tail-Out   |
| 533          | FC          | Right-Hand Double Throat   |
| 534          | FC          | Left-Hand Double Throat  |
| 535          | FC          | Right-Hand Double Throated Tail-Out  |
| 536          | FC          | Left-Hand Double Throated Tail-Out   |
| 537          | FC          | No-Hand Backing Wireless Bottom Sieve, Cut-Out Sides, Blocked Back, No Distributor Bottom Required |
| 537B         | FC          | No-Hand Backing Wireless Bottom Sieve, Cut-Out Sides, No Distributor Bottom Required               |
| 537F         | FC          | No-Hand Backing Wireless Bottom Sieve, Cut-Out Sides & Front, No Distributor Bottom Required       |
| 538          | FC          | No-Hand Bottom Sieve, Cut-Out Back & Sides, No Distributor Bottom Required                         |
| 539          | FC          | No-Hand No-Pan Inside Tail-Out, Cut-Out Sides  |
| 540          | FC          | No-Hand, Block Both Channels Beneath   |
| 541          | FC          | Scalp Tail-Out, 1/2 Pan to Back  |
| 542          | FC          | Scalp Sieve, 1/2 Pan to Back, Block Throat, Known as a "Rock Catcher"                              |
| 543          | FC          | Scalp Tail-Out, Pan to Inside  |
| 544          | FC          | Left-Hand, Block Both Channels Beneath   |
| 545          | FC          | Right-Hand, Block Both Channels Beneath  |
| 546          | FC          | Scalp Sieve, 1/2 Pan to Back, No Throat, Also Known as a "Rock Catcher"                            |
| 547          | FC          | No-Hand No-Pan Tail-Out, Cut-Out Sides, Block Front & Back   |
| 548          | FC          | Bottom Sieve, Cut-Out Sides, No Distributor Bottom Required  |
| 549          | FC          | No-Hand Bottom Sieve, Pan Below Throat, Cut-Out Front, No Distributor Bottom Required              |

## Numerical Index of Sieves

---

Key:      **Two-Channel (TC)**                      **Single-Channel (SC)**                      **Full-Cloth (FC)**

Style    Type    Description

|     |    |  |
|-----|----|--|
| 550 | FC | Left-Hand Bottom Sieve, Pan Below Throat, Cut-Out Front, No Distributor Bottom Required        |
| 551 | FC | Right-Hand Bottom Sieve, Pan Below Throat, Cut-Out Front, No Distributor Bottom Required       |
| 552 | FC | Right-Hand Bottom Sieve, Cut-Out Back & Sides, No Distributor Bottom Required                  |
| 553 | FC | Left-Hand Bottom Sieve, Cut-Out Back & Sides, No Distributor Bottom Required                   |
| 554 | FC | Full Cloth Top With Right-Hand Discharge Beneath, Cut-Out Front                                |
| 555 | FC | Full Cloth Top With Left-Hand Discharge Beneath, Cut-Out Front                                 |
| 556 | FC | No-Hand No-Pan Tail-Out, Cut-Out Both Sides & Block Beneath                                    |
| 557 | FC | No-Hand Tail-Out, With Pan   |
| 558 | FC | No-Hand No-Pan Tail-Out, Cut-Out Both Sides, Block Front                                       |
| 559 | FC | No-Hand Bottom Sieve, Cut-Out Sides, Cut-Out Back, No Distributor Bottom Required              |
|     |    |  |
| 560 | FC | No-Hand No-Pan Tail-Out, Block Front & Back  |
| 561 | FC | Tail-Out with 1/2 Pan to Right Side, Block Front & Back  |
| 562 | FC | Tail-Out with 1/2 Pan to Left Side, Block Front & Back   |
| 563 | FC | Carrier Sieve, 1/2 Pan to Back, No Tray  |
| 564 | FC | No-Hand No-Pan Tail-Out, Cut-Out Left Side, Block Front & Back                                 |
| 565 | FC | No-Hand No-Pan Tail-Out, Cut-Out Right Side, Block Front & Back                                |
| 566 | FC | Right-Hand Bottom Sieve, Cut-Out Sides, Inside Pan, No Distributor Bottom Required             |
| 567 | FC | Left-Hand Bottom Sieve, Cut-Out Sides, Inside Pan, No Distributor Bottom Required              |
| 568 | FC | No-Hand Bottom Sieve, Pan Below Throat, Cut-Out Front & Back, No Distributor Bottom Required   |
| 569 | FC | Left-Hand Bottom Sieve, Pan Below Throat, Cut-Out Front & Back, No Distributor Bottom Required |
|     |    |  |
| 570 | FC | Right-Hand Bottom , Pan Below Throat, Cut-Out Front & Back, No Distributor Bottom Required     |
| 571 | FC | No-Hand, Cut-Out Back (Duplicate of 524, Do Not Use This One)                                  |
| 572 | FC | No-Hand Tail-Out, Cut-Out Back, Block Both Sides   |
| 573 | FC | Right-Hand Tail-Out, Cut-Out Back, Block Both Sides  |
| 574 | FC | Left-Hand Tail-Out, Cut-Out Back, Block Both Sides   |
| 575 | FC | No-Hand, Block Right-Hand Side   |
| 576 | FC | No-Hand, Block Left-Hand Side  |
| 577 | FC | Right-Hand, Block Opposite Side  |
| 578 | FC | Left-Hand, Block Opposite Side   |
| 579 | FC | Right-Hand, Block Thrus Side   |
|     |    |  |
| 580 | FC | Left-Hand, Block Thrus Side  |
| 581 | FC | No-Hand Tail-Out, Block Right-Hand Side Beneath Pan, Cut-Out Back                              |
| 582 | FC | No-Hand Tail-Out, Block Left-Hand Side Beneath Pan, Cut-Out Back                               |
| 583 | FC | No-Hand No-Pan Tail-Out, Block Both Sides  |

## Numerical Index of Sieves

---

Key:      **Two-Channel (TC)**                      **Single-Channel (SC)**                      **Full-Cloth (FC)**

| <u>Style</u> | <u>Type</u> | <u>Description</u>  |
|--------------|-------------|---|
| 584          | FC          | Left-Hand Bottom Sieve  |
| 585          | FC          | Right-Hand Bottom Sieve   |
| 586          | FC          | No-Hand Bottom Sieve  |
| 587          | FC          | No-Hand 1/2-Pan 1/2 Tail-Out, Block Both Sides  |
| 588          | FC          | Left-Hand Bottom Sieve, Cut-Out Both Sides, No Distributor Bottom Required            |
| 589          | FC          | Right-Hand Bottom Sieve, Cut-Out Both Sides, No Distributor Bottom Required           |
|              |             |   |
| 590          | FC          | Right-Hand Narrow Bottom Sieve  |
| 591          | FC          | Left-Hand Narrow Bottom Sieve   |
| 592          | FC          | No-Hand Narrow Bottom Sieve   |
| 593          | FC          | No-Hand 1/2 Tail-Out on Right Side  |
| 594          | FC          | No-Hand 1/2 Tail-Out on Left Side   |
| 595          | FC          | No-Hand No-Pan 1/2 Tail-Out on Right Side   |
| 596          | FC          | No-Hand No-Pan 1/2 Tail-Out on Left Side  |
| 597          | FC          | Right-Hand 1/2 Tail-Out on Right Side, Cut-Out Back                                   |
| 598          | FC          | Right-Hand 1/2 Tail-Out on Left Side, Cut-Out Back                                    |
| 599          | FC          | Left-Hand Bottom Sieve, Pan Below Throat, Dual Cut-Outs on Front                      |
|              |             |   |
| 600          | FC          | Left-Hand, Cut-Out Throat & Block Opposite Side                                       |
| 601          | FC          | Right-Hand, Cut-Out Throat & Block Opposite Side                                      |
| 602          | FC          | No-Hand No-Pan Tail-Out, Cut-Out Back   |
| 603          | FC          | No-Hand Bottom Sieve, Cut-Out Sides, Throat & Back, No Distributor Bottom Required    |
| 604          | FC          | Left-Hand Bottom Sieve, Cut-Out Sides, Throat & Back, No Distributor Bottom Required  |
| 605          | FC          | Right-Hand Bottom Sieve, Cut-Out Sides, Throat & Back, No Distributor Bottom Required |
| 606          | FC          | No-Hand Bottom Sieve, Cut-Out Sides, Front, & Back, No Distributor Bottom Required    |
| 607          | FC          | Left-Hand Bottom Sieve, Cut-Out Sides, Front, & Back, No Distributor Bottom Required  |
| 608          | FC          | Right-Hand Bottom Sieve, Cut-Out Sides, Front, & Back, No Distributor Bottom Required |
| 609          | FC          | Left-Hand Tail-Out, Cut-Out Side  |
|              |             |   |
| 610          | FC          | Right-Hand Tail-Out, Cut-Out Side   |
| 611          | FC          | Right-Hand Bottom Sieve, Cut-Out Sides & Back, No Distributor Bottom Required         |
| 612          | FC          | Left-Hand Bottom, Cut-Out Sides & Back, No Distributor Bottom Required                |
| 613          | FC          | No-Hand Bottom, Cut-Out Sides & Back, No Distributor Bottom Required                  |
| 614          | FC          | No-Hand No Pan 1/4 Turn Tail-Out, Cut-Out Left Side & Block Front                     |
| 615          | FC          | No-Hand No Pan Tail-Out, Cut-Out Left Side, Block Right Side                          |
| 616          | FC          | No-Hand No Pan Tail-Out, Cut-Out Right Side, Block Left Side                          |
| 617          | FC          | Right-Hand Bottom Sieve, Cut-Out Side, Throat & Back, No Distributor Bottom Required  |
| 618          | FC          | Left-Hand Bottom Sieve, Cut-Out Side, Throat & Back, No Distributor Bottom Required   |
| 619          | FC          | No-Hand No-Pan 1/4 Turn Tail-Out, Cut-Out Right Side & Block Front                    |

## Numerical Index of Sieves

---

Key:      **Two-Channel (TC)**                      **Single-Channel (SC)**                      **Full-Cloth (FC)**

| <u>Style</u> | <u>Type</u> | <u>Description</u>  |
|--------------|-------------|---|
| 620          | FC          | Left Hand, Cut-Out Throat   |
| 621          | FC          | Right Hand, Cut-Out Throat  |
| 622          | FC          | Left Hand, Cut-Out Right Side   |
| 623          | FC          | Right Hand, Cut-Out Left Side   |
| 624          | FC          | Special Bottom, Pan Out Back, Cut-Out Back & Sides, No Distributor Bottom Required                                  |
| 625          | FC          | No-Hand, Cut-Out Throat, Block Left Side  |
| 626          | FC          | No Hand No Pan Tail-Out, Block Left Side Beneath  |
| 627          | FC          | No Hand No Pan Tail-Out, Block Right Side Beneath   |
| 628          | FC          | No-Hand Tail-Out, Block Front, Cut-Out Right Side   |
| 629          | FC          | No-Hand Tail-Out, Block Front, Cut-Out Left Side  |
|              |             |   |
| 630          | FC          | No-Hand No-Pan Tail-Out, Block Back & Cut-Out Right Side  |
| 631          | FC          | No-Hand No-Pan Tail-Out, Block Back & Cut-Out Left Side   |
| 632          | FC          | Scalp Tail-Out Sieve, 1/2 Pan to Back   |
| 633          | FC          | No-Hand No-Pan 1/2 Tail-Out on Right Side, Cut-Out Left Side & Block in Back  |
| 634          | FC          | No-Hand No-Pan 1/2 Tail-Out on Left Side, Cut-Out Left Side & Block in Back   |
| 635          | FC          | No-Hand No-Pan 1/2 Tail-Out to Left, Cut-Out Left Side, Block Front & Back  |
| 636          | FC          | Left Hand 1/2 Tail-Out to Left, Cut-Out Back  |
| 637          | FC          | No-Hand, Cut-Out Throat, Block Right Side   |
| 638          | FC          | Right Hand Cut-Out Throat, Block in Back  |
| 639          | FC          | Left Hand Cut-Out Throat, Block in Back   |
|              |             |   |
| 640          | FC          | Left Hand, Block in Back, Slope Block in Throat   |
| 641          | FC          | Right Hand, Block in Back, Slope Block in Throat  |
| 642          | FC          | Right Hand, Cut-Out Throat, Block in Back   |
| 643          | FC          | Left Hand, Cut-Out Throat, Block in Back  |
| 644          | FC          | Left-Hand Bottom Sieve, Cut-Out Both Sides, No Distributor Bottom Required (Duplicate of 588, Do Not Use This One)  |
| 645          | FC          | Right-Hand Bottom Sieve, Cut-Out Both Sides, No Distributor Bottom Required (Duplicate of 589, Do Not Use This One) |
| 646          | FC          | No-Hand No-Pan Tail-Out, Cut-Out Both Sides, Block in Back  |
| 647          | FC          | Left-Hand Bottom Sieve, Cut-Out Opposite Side, No Distributor Bottom Required                                       |
| 648          | FC          | Right-Hand Bottom Sieve, Cut-Out Opposite Side, No Distributor Bottom Required                                      |
| 649          | FC          | Left-Hand, Block Thrus Side (Duplicate of 580, Do Not Use This One)   |
|              |             |   |
| 650          | FC          | Right-Hand, Block Thrus Side (Duplicate of 579, Do Not Use This One)  |
| 651          | FC          | No-Hand No Pan 1/4 Turn Tail-Out, Cut-Out Left Side & Block Front (Duplicate of 614, Do Not Use This One)           |
| 652          | FC          | No-Hand No-Pan 1/4 Turn Tail-Out, Cut-Out Right Side & Block Front (Duplicate of 619, Do Not Use This One)          |
| 653          | FC          | No-Hand No-Pan Tail-Out, Cut-Out Both Sides & Back  |



## Numerical Index of Sieves

---

Key:      **Two-Channel (TC)**                      **Single-Channel (SC)**                      **Full-Cloth (FC)**

| <u>Style</u> | <u>Type</u> | <u>Description</u>   |
|--------------|-------------|--|
| 654          | FC          | Left-Hand Bottom Sieve, Cut-Out Thrus Side, Front & Back, No Distributor Bottom Required             |
| 655          | FC          | Right-Hand Bottom Sieve, Cut-Out Thrus Side, Front & Back, No Distributor Bottom Required            |
| 656          | FC          | Left-Hand Backing Wireless Tail-Out With Short Pan, Cut-Out Thrus Side                               |
| 657          | FC          | Right-Hand Backing Wireless Tail-Out With Short Pan, Cut-Out Thrus Side                              |
| 658          | FC          | No-Hand Backing Wireless Tail-Out With Short Pan, Cut-Out Both Sides                                 |
| 659          | FC          | Left-Hand Tail-Out With Short Pan, Cut-Out Both Sides  |
| 660          | FC          | Right-Hand Tail-Out With Short Pan, Cut-Out Both Sides   |
| 661          | FC          | Right-Hand Narrow Bottom Sieve With Slope Block in Throat  |
| 662          | FC          | Left-Hand Narrow Bottom Sieve With Slope Block in Throat   |
| 663          | FC          | No-Hand Narrow Bottom Sieve With Slope Block in Throat   |
| 664          | FC          | Left-Hand Bottom Sieve, Cut-Out Opposite Side & Throat, No Distributor Bottom Required               |
| 665          | FC          | Right-Hand Bottom Sieve, Cut-Out Opposite Side & Throat, No Distributor Bottom Required              |
| 667          | FC          | Right-Hand Narrow Bottom Sieve Tail-Out  |
| 668          | FC          | Left-Hand Narrow Bottom Sieve Tail-Out   |
| 669          | FC          | No-Hand Narrow Bottom Sieve Tail-Out   |
| 670          | FC          | Right-Hand, Block Front & Back   |
| 671          | FC          | Left-Hand, Block Front & Back  |
| 672          | FC          | No-Hand, Block Front & Back  |
| 673          | FC          | Right-Hand Bottom Sieve, No Pan, Cut-Out Right Side  |
| 674          | FC          | Left-Hand Bottom Sieve, No Pan, Cut-Out Left Side  |
| 675          | FC          | Left-Hand, Cut-Out Right Side of Back for 1/2 Tail-Out Below   |
| 676          | FC          | Right-Hand, Cut-Out Right Side of Back for 1/2 Tail-Out Below  |
| 677          | FC          | Left-Hand Backing Wireless Short Pan Tail-Out, Cut-Out Left Side, Block in Back                      |
| 678          | FC          | Right-Hand Backing Wireless Short Pan Tail-Out, Cut-Out Right Side, Block in Back                    |
| 679          | FC          | No-Hand Plastic Backing Wireless Tail-Out, Cut-Out Both Sides Below Pan                              |
| 680          | FC          | Plastic Backing Wireless No-Hand Tail-Out With Pan, Cut-Out Right Side Below Pan                     |
| 681          | FC          | Plastic Backing Wireless No-Hand Tail-Out With Pan, Cut-Out Left Side Below Pan                      |
| 682          | FC          | Plastic Backing Wireless No-Hand Tail-Out With Pan, Cut-Out Right Side Below Pan, Block Front & Back |
| 683          | FC          | Plastic Backing Wireless No-Hand Tail-Out With Pan, Cut-Out Left Side Below Pan, Block Front & Back  |

## Two Channel Sieves

### Please Note:

Due to the date that a sieve was designed/manufactured, the following may not be in numerical order.

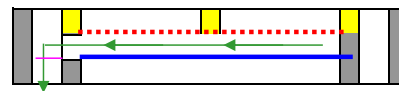
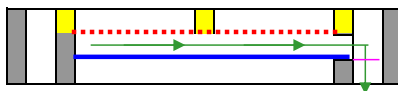
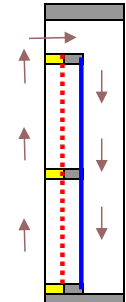
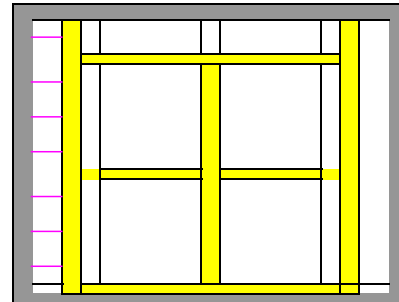
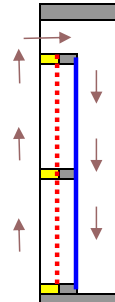
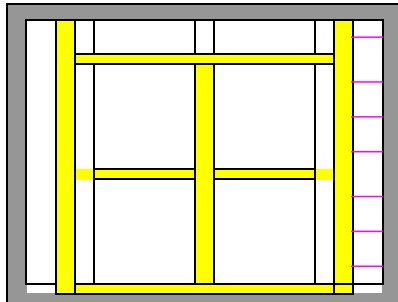

**001; Standard Right-Hand**

**002; Standard Left-Hand**

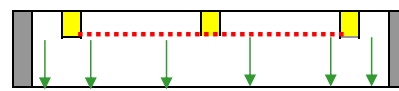
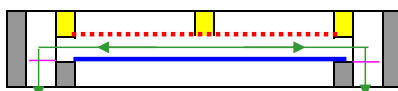
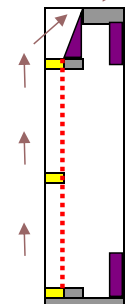
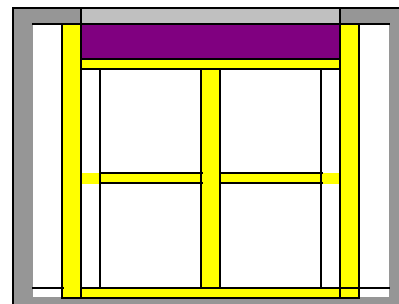
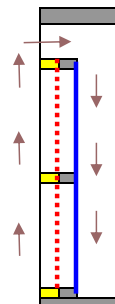
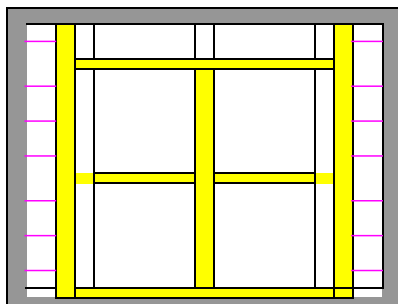

**003; Standard No-Hand**

**004; No-Hand, No-Pan, 1/4 Turn Outside Tail-Out**

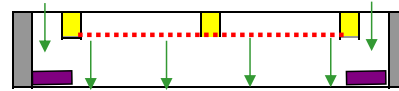
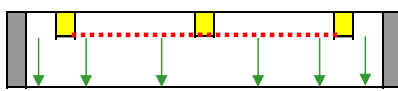
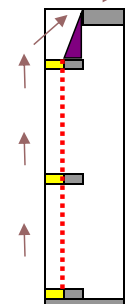
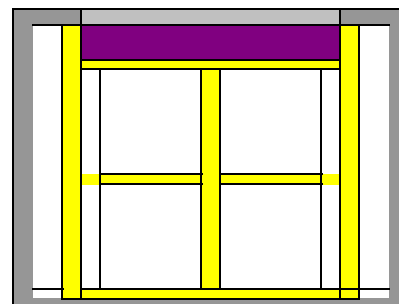
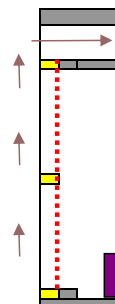
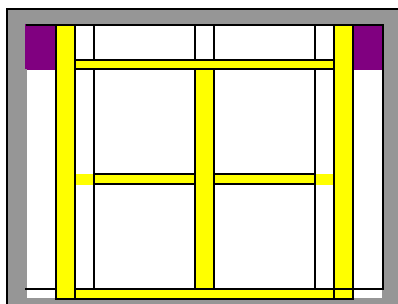

**005; No-Hand, No-Pan, 1/4 Turn Inside Tail-Out**

**006; No-Hand, No-Pan, Straight Outside Tail-Out**

## Two Channel Sieves

### Please Note:

Due to the date that a sieve was designed/manufactured, the following may not be in numerical order.

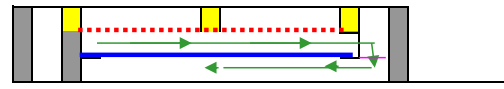
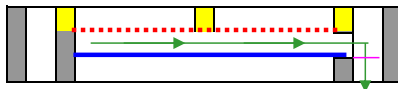
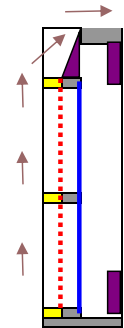
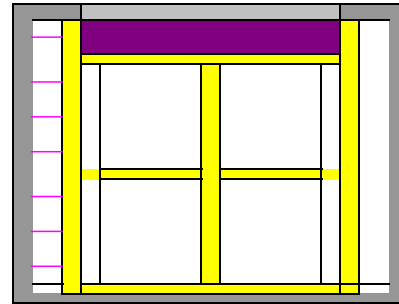
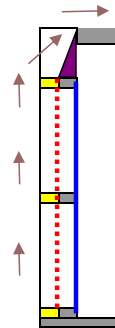
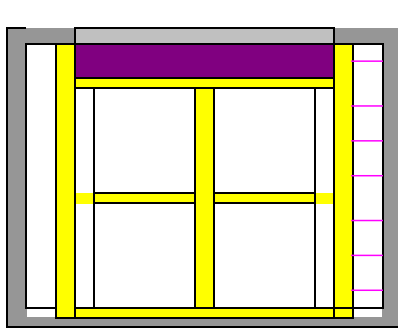

**007; Right-Hand, Outside Tail-Out** (shown)  
**010; Left-Hand, Outside Tail-Out**  
**011; No-Hand, Outside Tail-Out**

**008; Right-Hand** (shown)  
**1/4 Turn Outside Tail-Out**  
**009; Left-Hand**  
**1/4 Turn Outside Tail-Out**

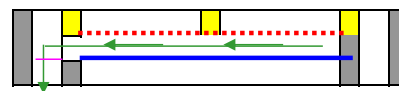
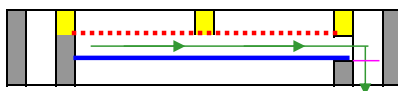
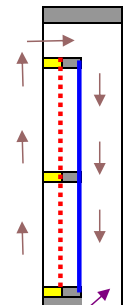
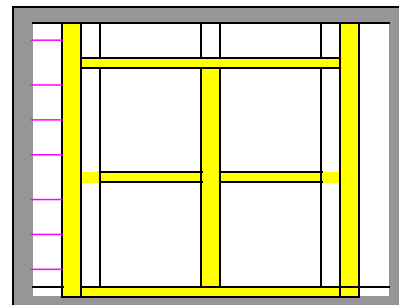
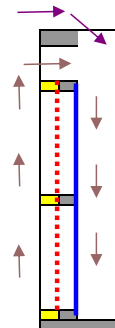
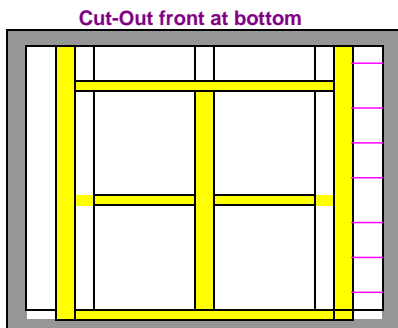

**013; Right-Hand, Cut-Out Front** (shown)  
**014; Left-Hand, Cut-Out Front**  
**015; No-Hand, Cut-Out Front**

**016; Right-Hand, Cut-Out Back**  
**017; Left-Hand, Cut-Out Back** (shown)  
**018; No-Hand, Cut-Out Back**

## Two Channel Sieves

### Please Note:

Due to the date that a sieve was designed/manufactured, the following may not be in numerical order.

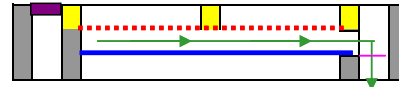
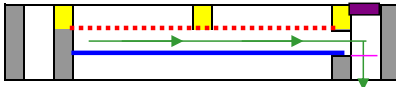
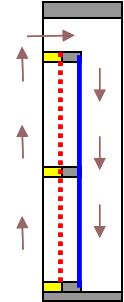
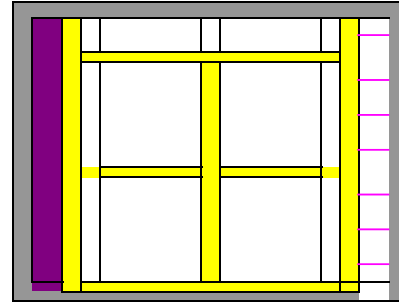
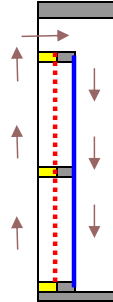
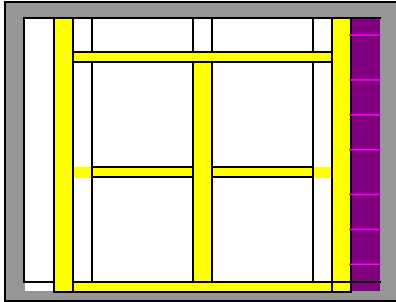

**019; Right-Hand (shown)**  
**Block Side Channel above Side Nails**  
**020; Left-Hand**  
**Block Side Channel above Side Nails**  
**021; No-Hand**  
**Block Side Channel above Side Nails**  
Not Available in Wildcat Series

**022; Right-Hand (shown)**  
**Block Opposite Side Channel**  
**023; Left-Hand**  
**Block Opposite Side Channel**  
Not Available in Wildcat Series

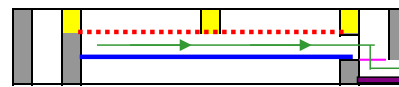
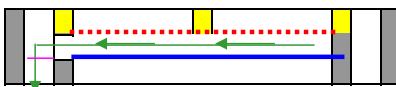
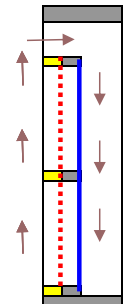
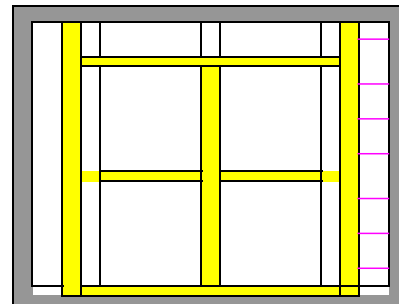
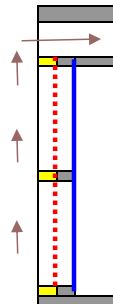
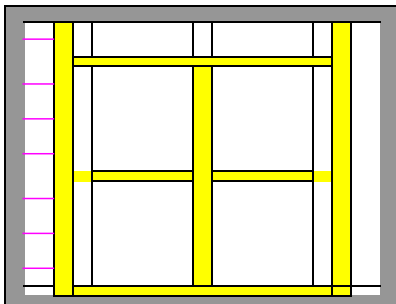

**024; Right-Hand, Bottom Sieve**  
**025; Left-Hand, Bottom Sieve (shown)**  
**026; No-Hand, Bottom Sieve**  
Must have distributor bottom

**027; Right-Hand (shown)**  
**Cut-Out Thrus Below Side Nails**  
**028; Left-Hand**  
**Cut-Out Thrus Below Side Nails**  
**029; No-Hand**  
**Cut-Out Thrus Below Side Nails**

## Two Channel Sieves

### Please Note:

Due to the date that a sieve was designed/manufactured, the following may not be in numerical order.

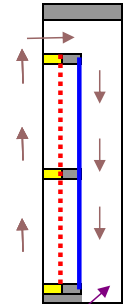
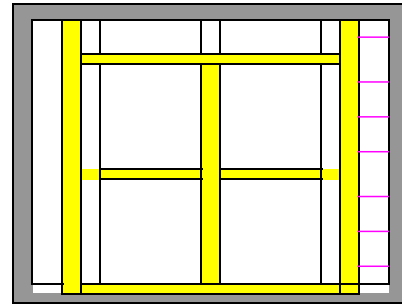
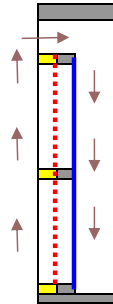
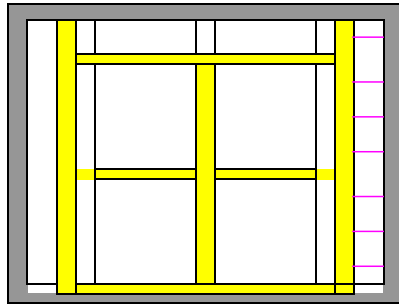

Cut-Out beneath Side Nails.

Cut-Out back beneath pan

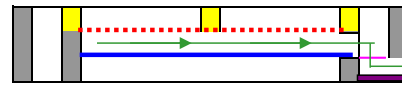
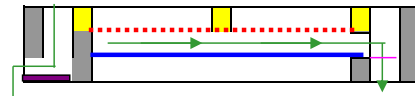

**030; Right-Hand (shown)**  
Cut-Out Opposite Side Channel  
**031; Left-Hand**  
Cut-Out Opposite Side Channel

**032; Right-Hand (shown)**  
Cut-Out Thrus and Back  
**033; Left-Hand**  
Cut-Out Thrus and Back  
**034; No-Hand**  
Cut-Out Thrus and Back

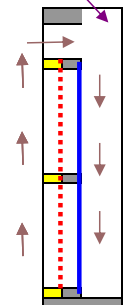
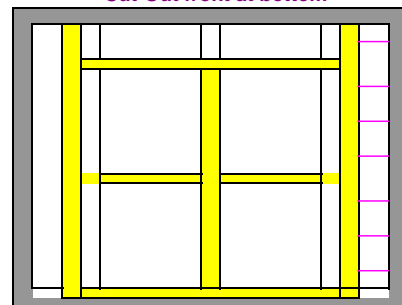
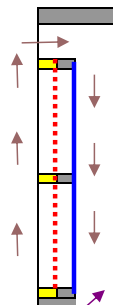
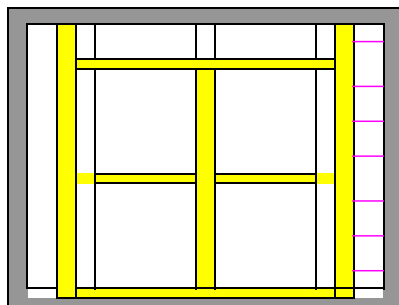

Cut-Out front at bottom

Cut-Out beneath Side Nails.

Cut-Out back beneath pan

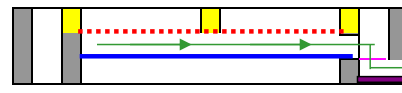
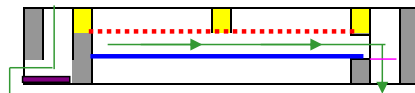

**035; Right-Hand (shown)**  
Cut-Out Opposite Side & Back  
**036; Left-Hand,**  
Cut-Out Opposite Side & Back

**037; Right-Hand (shown)**  
Cut-Out Thrus and Front  
**038; Left-Hand**  
Cut-Out Thrus and Front  
**039; No-Hand**  
Cut-Out Thrus and Front



## Two Channel Sieves

### Please Note:

Due to the date that a sieve was designed/manufactured, the following may not be in numerical order.

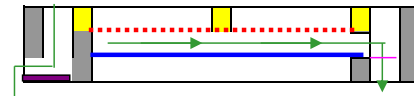
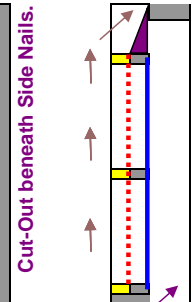
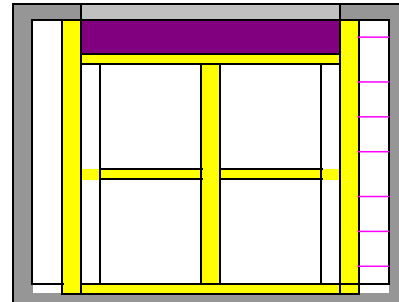
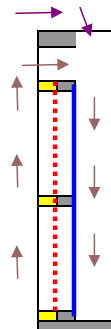
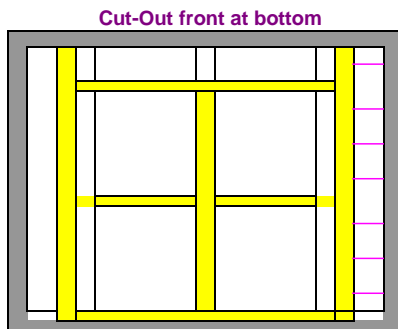

**040; Right-Hand (shown)**  
Cut-Out Opposite Side & Front  
**041; Left-Hand**  
Cut-Out Opposite Side & Front

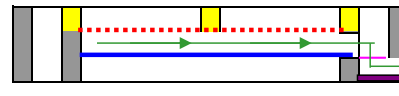

**042; Right-Hand, Tail-Out (shown)**  
Cut-Out Thrus and Back  
**043; Left-Hand, Tail-Out**  
Cut-Out Thrus and Back  
**044; No-Hand, Tail-Out**  
Cut-Out Thrus and Back

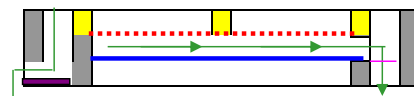
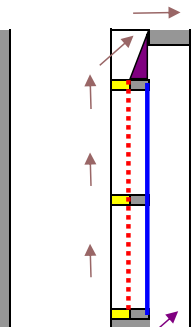
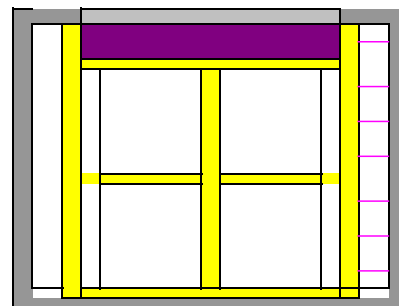
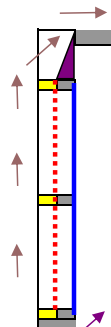
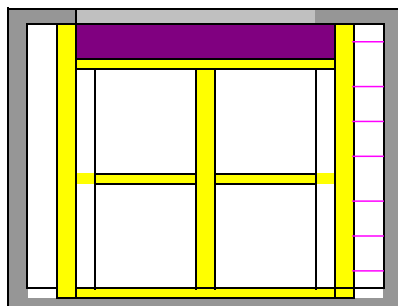

**045; Right-Hand, Tail-Out (shown)**  
Cut-Out Opposite Side & Back  
**046; Left-Hand, Tail-Out**  
Cut-Out Opposite Side & Back

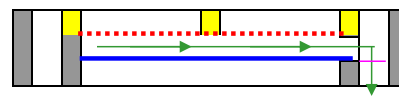

**047; Right-Hand, Tail-Out, Cut-Out Back (shown)**  
**048; Left-Hand, Tail-Out, Cut-Out Back**  
**049; No-Hand, Tail-Out, Cut-Out Back**

## Two Channel Sieves

### Please Note:

Due to the date that a sieve was designed/manufactured, the following may not be in numerical order.

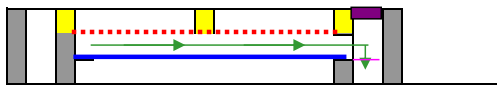
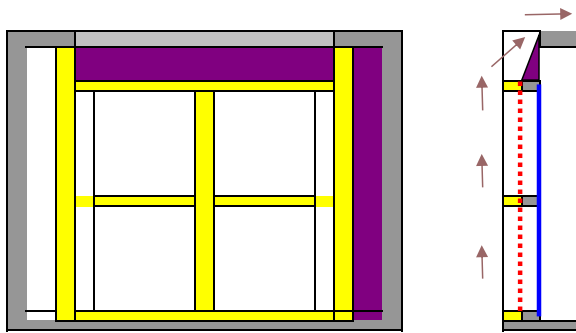

**050; Right-Hand, Tail-Out, Block Thrus** (shown)  
**051; Left-Hand, Tail-Out, Block Thrus**  
**052; No-Hand, Tail-Out, Block Thrus**  
 Not Available in Wildcat Series

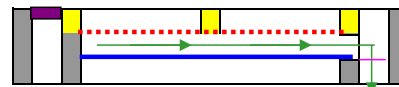
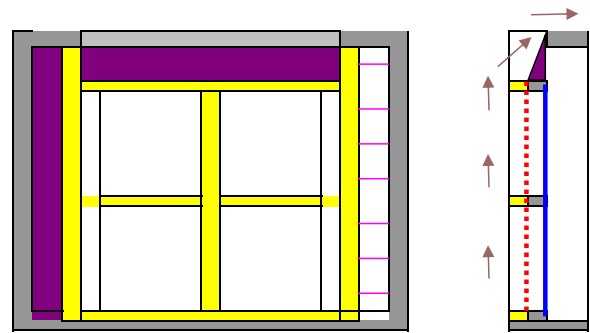

**053; Right-Hand, Tail-Out, Block Opposite** (shown)  
**054; Left-Hand, Tail-Out, Block Opposite**  
 Not Available in Wildcat Series

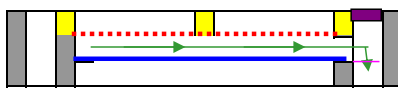
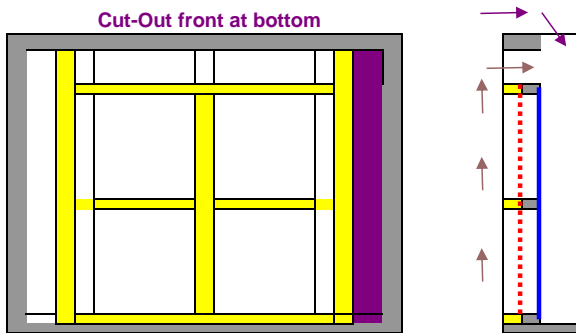

**055; Right-Hand, Block Thrus** (shown)  
 Cut-Out Front  
**056; Left-Hand, Block Thrus**  
 Cut-Out Front  
**057; No-Hand, Block Thrus**  
 Cut-Out Front  
 Not Available in Wildcat Series

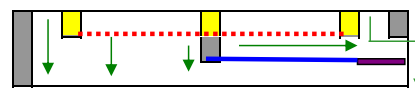
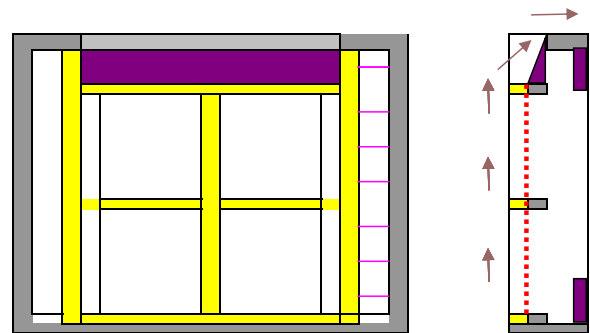

**058; 1/2-Pan, 1/4-Turn Tail-Out** (shown)  
 Block RH Thrus  
**059; 1/2-Pan 1/4-Turn Tail-Out**  
 Block RH Thrus

## Two Channel Sieves

### Please Note:

Due to the date that a sieve was designed/manufactured, the following may not be in numerical order.

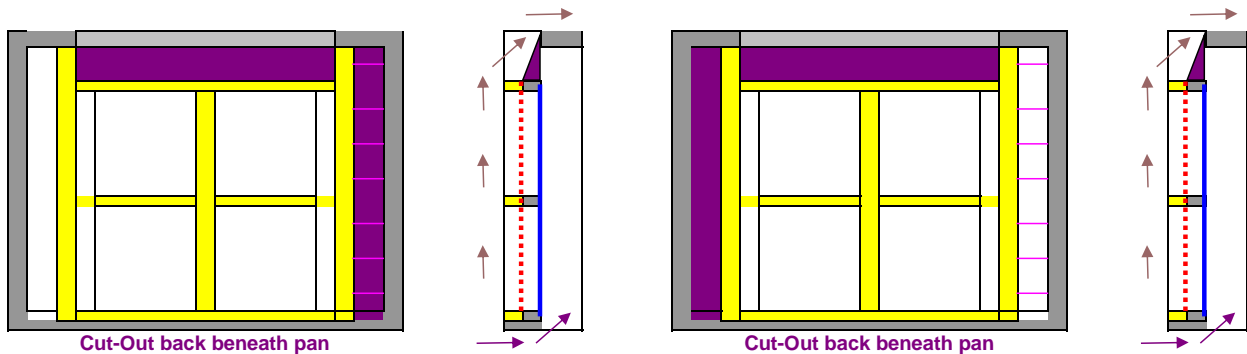

**060; Right-Hand, Tail-Out (shown)**  
**Cut-Out Back, Block Back & Thrus**  
**061; Left-Hand, Tail-Out**  
**Cut-Out Back, Block Back & Thrus**  
**062; No-Hand, Tail-Out**  
**Cut-Out Back, Block Back & Thrus**  
Not Available in Wildcat Series

**063; Right-Hand, Tail-Out (shown)**  
**Block Opposite Thrus, Cut-Out Back**  
**064; Left-Hand, Tail-Out**  
**Block Opposite Thrus, Cut-Out Back**  
Not Available in Wildcat Series

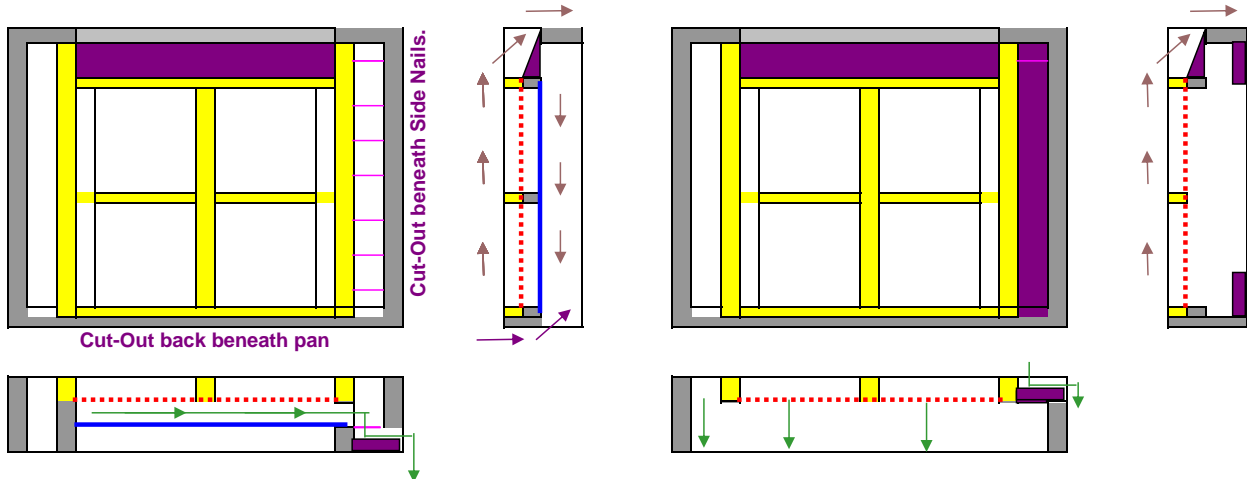

**065; Right Hand, Tail-Out (shown)**  
**Cut-Out Back, Block Thrus at Bottom**  
**066; Left-Hand, Tail-Out**  
**Cut-Out Back, Block Thrus at Bottom**  
**067; No-Hand, Tail-Out**  
**Cut-Out Back, Block Thrus at Bottom**

**068; Right Hand, No Pan (shown)**  
**1/4 Turn Tail-Out, Block Thrus**  
**069; Left-Hand, No Pan**  
**1/4 Turn Tail-Out, Block Thrus**

## Two Channel Sieves

### Please Note:

Due to the date that a sieve was designed/manufactured, the following may not be in numerical order.

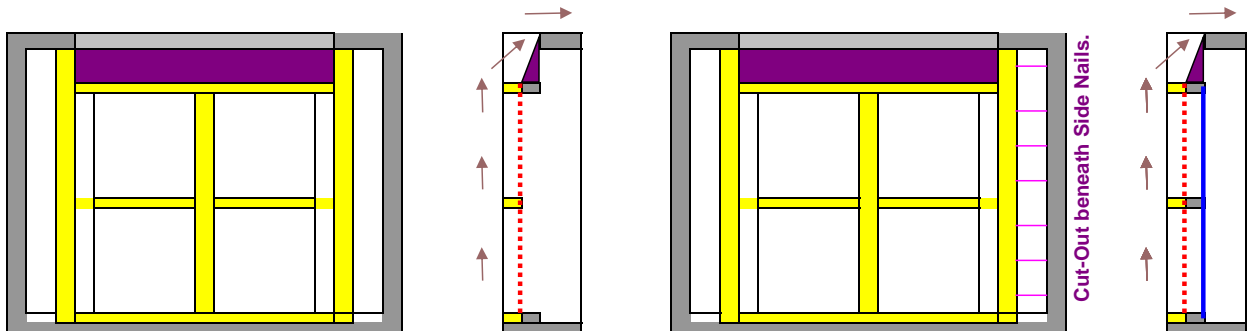

**070; Right Hand, No Pan** (*shown*)  
Straight Tail-Out, Block Thrus  
**071; Left-Hand, No Pan**  
Straight Tail-Out, Block Thrus

**072; Right Hand, Tail-Out** (*shown*)  
Cut-Out Side Channel, Open Thrus  
**073; Left-Hand, Tail-Out**  
Cut-Out Side Channel, Open Thrus

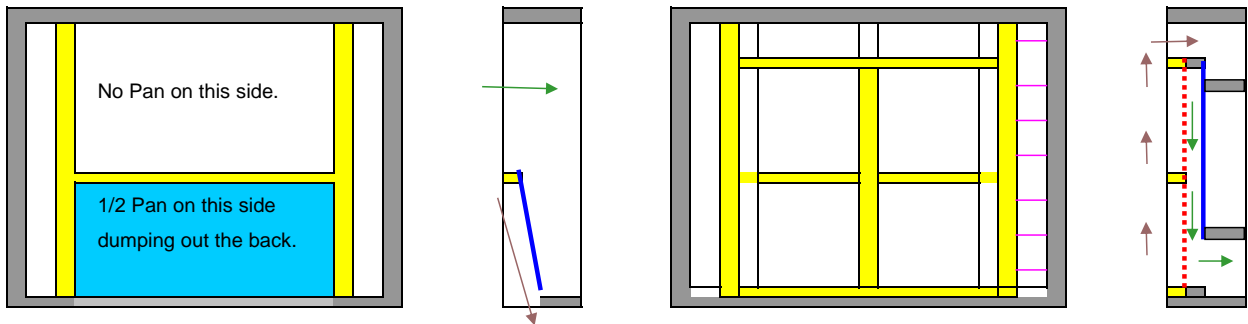

**074; Carrier, 1/2 Pan to Back**

**075; Bottom Sieve, Pan dumps out the back,**  
Block back the Throat, Block back thrus.  
No Distributor Bottom

## Two Channel Sieves

### Please Note:

Due to the date that a sieve was designed/manufactured, the following may not be in numerical order.

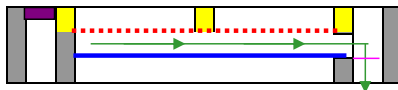
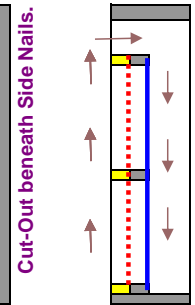
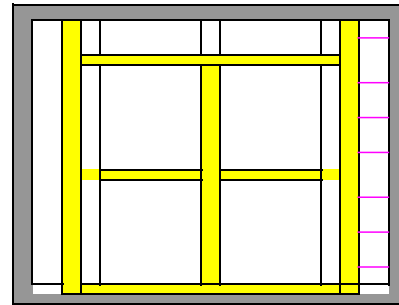
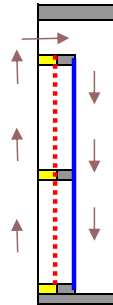
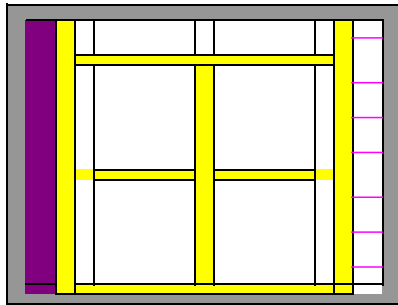

**076; Right-Hand (shown)**  
Block Opposite Side Channel  
**077; Left-Hand**  
Block Opposite Side Channel

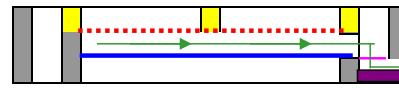

**078; Right-Hand, Cut-Out & Block Thrus (shown)**  
**079; Left-Hand, Cut-Out & Block Thrus**  
**080; No-Hand, Cut-Out & Block Thrus**

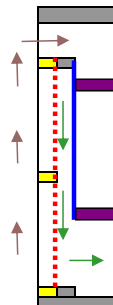
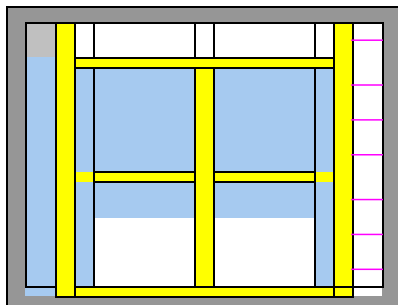

Pan into Thrus channel and dumps out the back

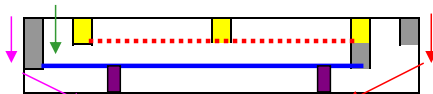

**081; Right-Hand, Bottom Sieve (shown)**  
Block back the Throat & Back, Cut-Out Sides  
**082; Left-Hand, Bottom Sieve**  
Block back the Throat & Back, Cut-Out Sides  
No Distributor Bottom

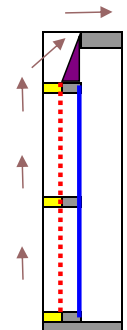
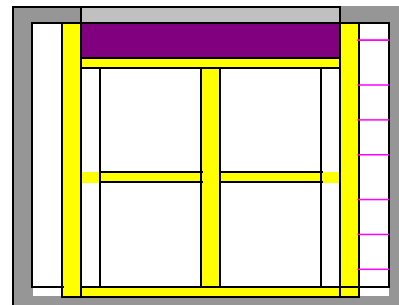

**083; Right Hand, Tail-Out (shown)**  
Cut-Out & Block Opposite Thrus  
**084; Left-Hand, Tail-Out**  
Cut-Out & Block Opposite Thrus



## Two Channel Sieves

### Please Note:

Due to the date that a sieve was designed/manufactured, the following may not be in numerical order.

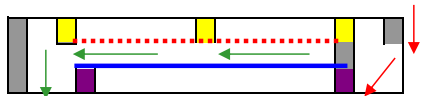
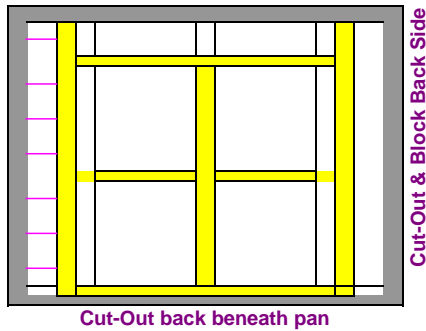

**085; Right-Hand, Bottom Sieve**  
**Cut-Out Back & Side**  
**086; Left-Hand, Bottom Sieve** *(shown)*  
**Cut-Out Back & Side**  
 No Distributor Bottom

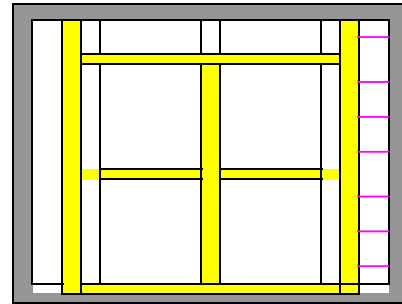
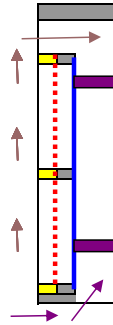

**087; Right-Hand, Cut-Out & Block Right-Hand Thrus** *(shown)*  
**088; Left-Hand, Cut-Out & Block Left-Hand Thrus**

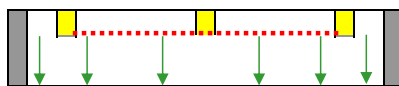
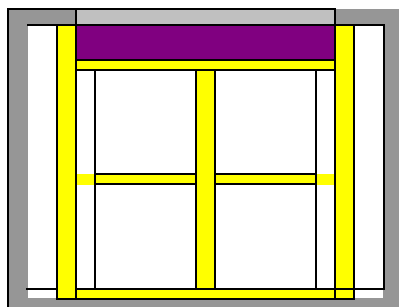
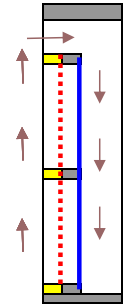

**089; No-Hand, No-Pan Tail-Out**  
**NO bottom blocks**

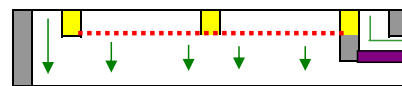
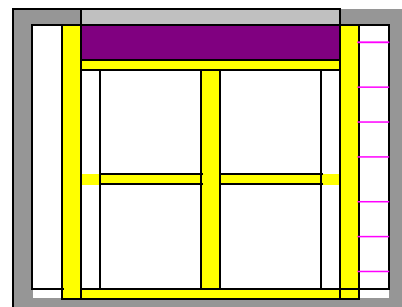
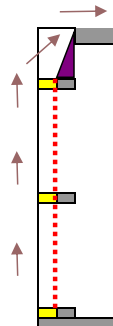

**090; No-Pan, 1/4-Turn Tail-Out** *(shown)*  
**Block Right-Hand Thrus**  
**091; No-Pan, 1/4-Turn Tail-Out**  
**Block Left-Hand Thrus**  
**092; No-Pan, 1/4-Turn Tail-Out**  
**Block Both Thrus**

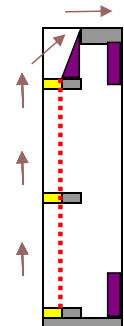

## Two Channel Sieves

### Please Note:

Due to the date that a sieve was designed/manufactured, the following may not be in numerical order.

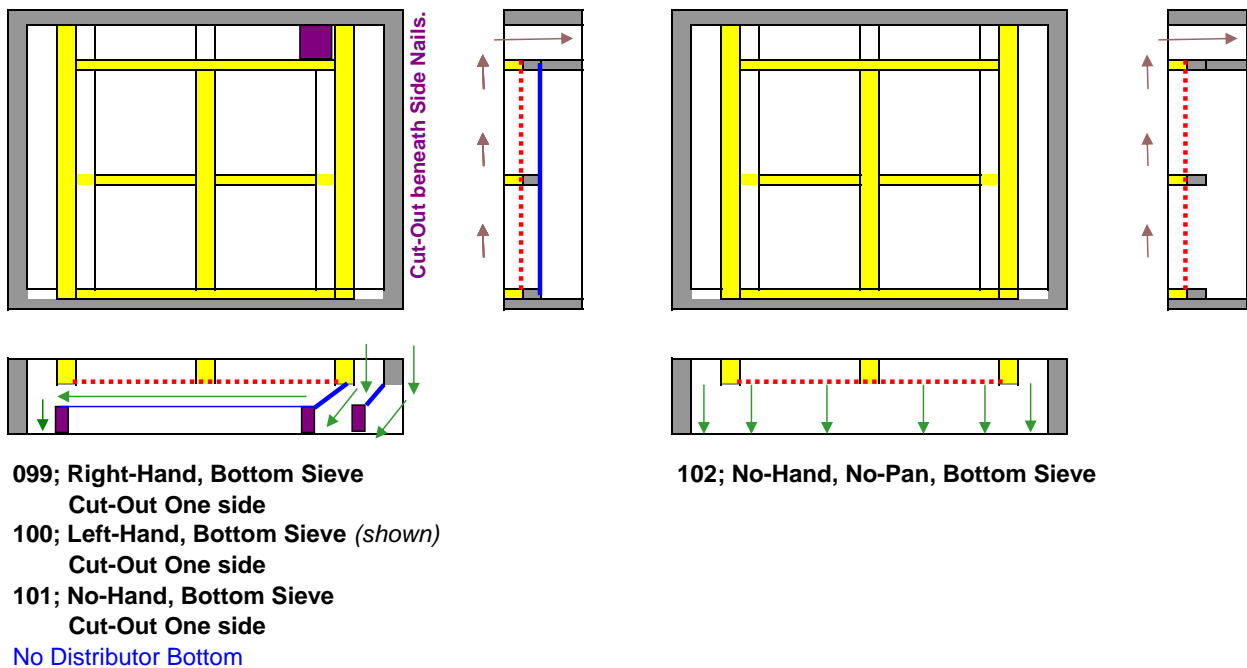
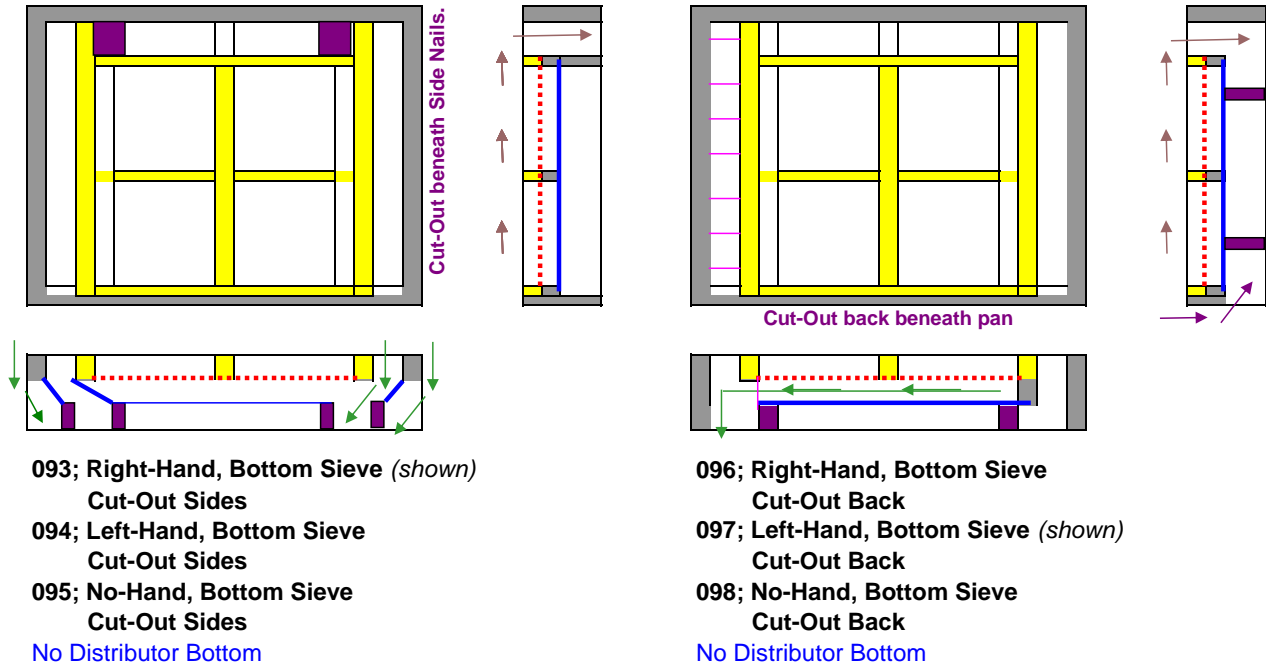

## Two Channel Sieves

### Please Note:

Due to the date that a sieve was designed/manufactured, the following may not be in numerical order.

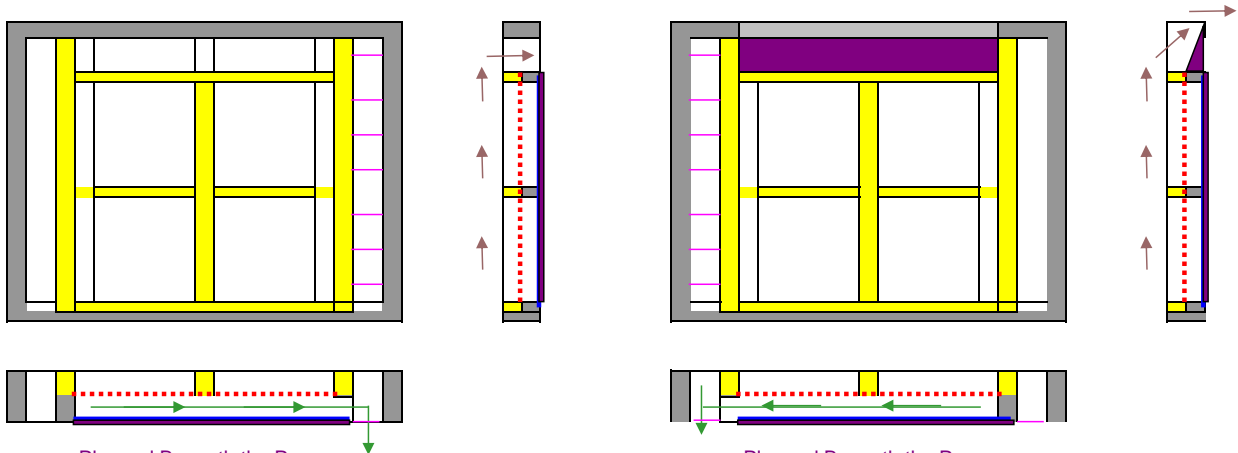

Plywood Beneath the Pan

**104; Right-Hand, Narrow Bottom Sieve** (*shown*)  
**105; Left-Hand, Narrow Bottom Sieve**  
**103; No-Hand, Narrow Bottom Sieve**

Plywood Beneath the Pan

**107; Right-Hand, Narrow Bottom Tail-Out**  
**108; Left-Hand, Narrow Bottom Tail-Out** (*shown*)  
**106; No-Hand, Narrow Bottom Tail-Out**

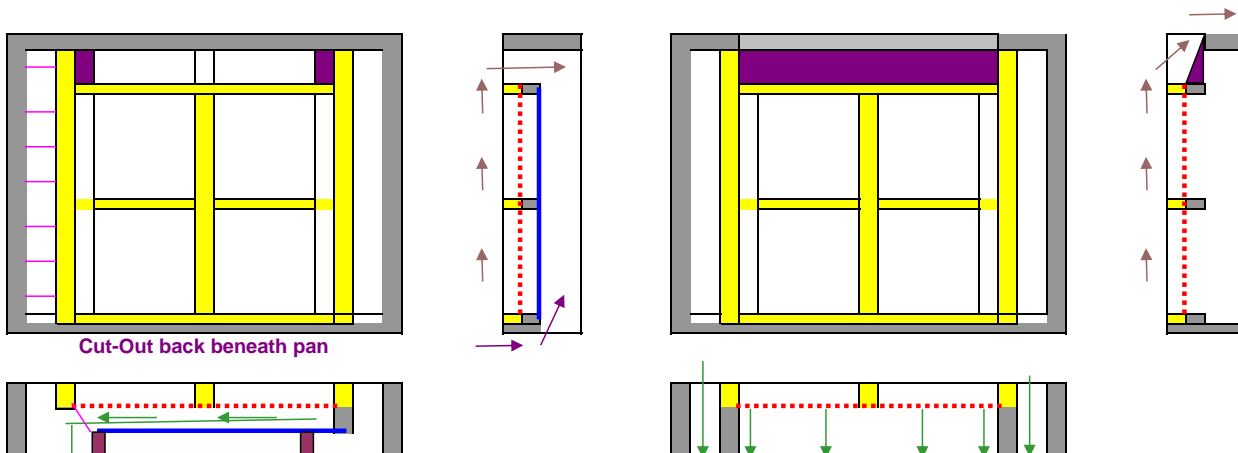

Cut-Out back beneath pan

**109; Right-Hand, Bottom Sieve**  
**Cut-Out Back**  
**110; Left-Hand, Bottom Sieve** (*shown*)  
**Cut-Out Back**  
**111; No-Hand, Bottom Sieve**  
**Cut-Out Back**  
 No Distributor Bottom

**112; No-Hand, No-Pan, Tail-Out**  
**Side Channels Closed**

## Two Channel Sieves

### Please Note:

Due to the date that a sieve was designed/manufactured, the following may not be in numerical order.

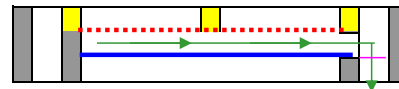
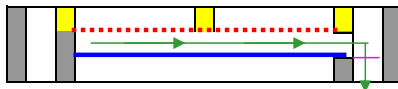
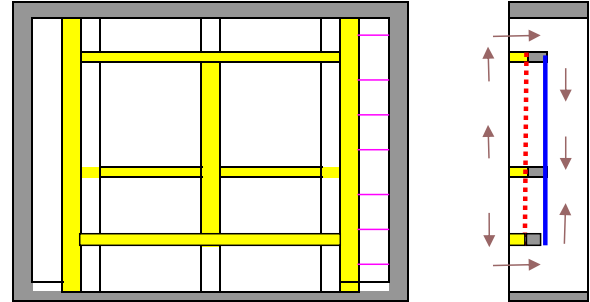
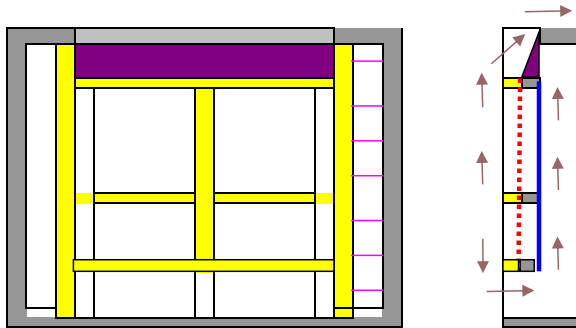

**114; Right-Hand, Double-Throated Tail-Out**  
**115; Left-Hand, Double-Throated Tail-Out** *(shown)*  
**113; No-Hand, Double-Throated Tail-Out**

**116; Right-Hand, Double-Throat**  
**117; Left-Hand, Double-Throat** *(shown)*  
**118; No-Hand, Double-Throat**

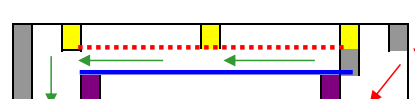
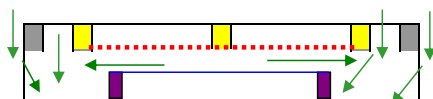
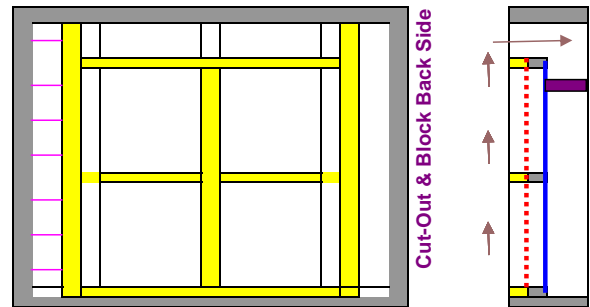
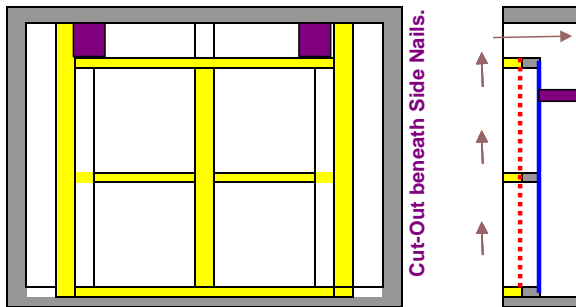

**119; No-Hand, Bottom Sieve, Cut-Out Sides**  
 No Distributor Bottom

**120; Right Hand, Bottom Sieve**  
**Cut-Out Opposite Side**  
**121; Left-Hand, Bottom Sieve** *(shown)*  
**Cut-Out Opposite Side**  
 No Distributor Bottom

## Two Channel Sieves

### Please Note:

Due to the date that a sieve was designed/manufactured, the following may not be in numerical order.

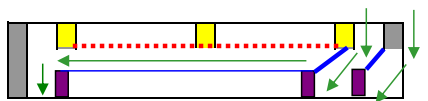
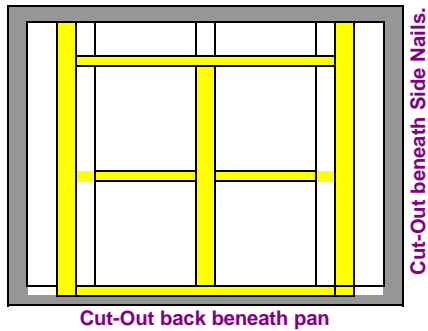

122; Right-Hand, Bottom Sieve  
Cut-Out One Side & Back  
123; Left-Hand, Bottom Sieve (shown)  
Cut-Out One Side & Back  
124; No-Hand, Bottom Sieve,  
Cut-Out One Side & Back  
No Distributor Bottom

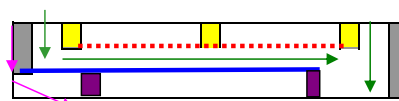
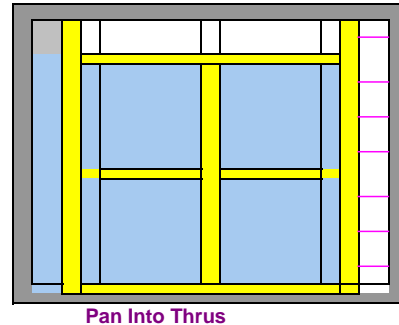
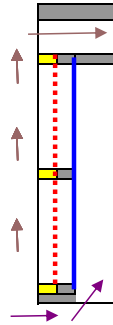

125; Right-Hand, Bottom Sieve (shown)  
Cut-Out Opposite Side  
126; Left-Hand Bottom Sieve  
Cut-Out Opposite Side  
No Distributor Bottom

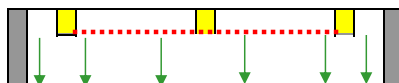
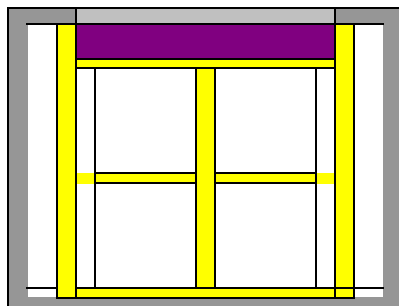
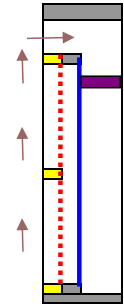

130; No-Hand, No-Pan, 1/4 Turn Outside Tail-Out  
Block Back

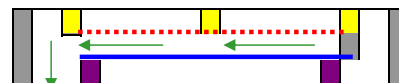
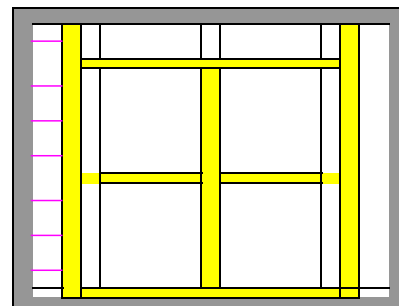
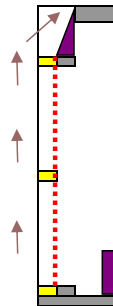

127; Right Hand, Bottom Sieve  
128; Left Hand, Bottom Sieve (shown)  
129; No Hand, Bottom Sieve  
No Distributor Bottom

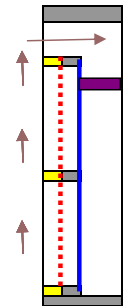



## Two Channel Sieves

### Please Note:

Due to the date that a sieve was designed/manufactured, the following may not be in numerical order.

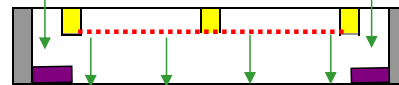
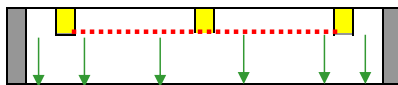
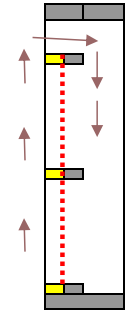
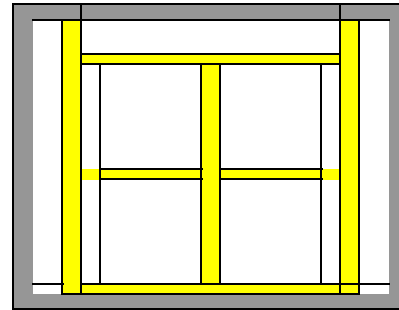
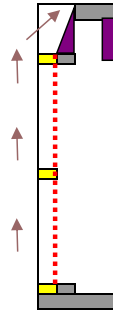
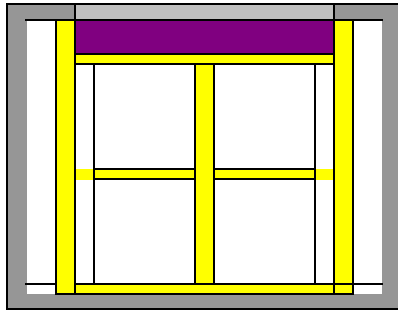

**131; No-Hand, No-Pan (shown)**  
**1/4 Turn Outside Tail-Out, Block Front**  
**131b; No-Hand, No-Pan**  
**1/4 Turn Outside Tail-Out, Block Back**

**132; No-Hand, No-Pan, Block Both Channels**

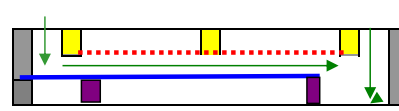
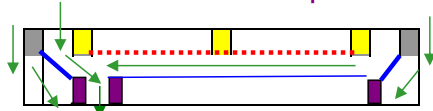
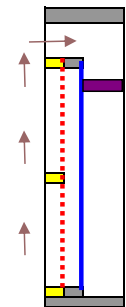
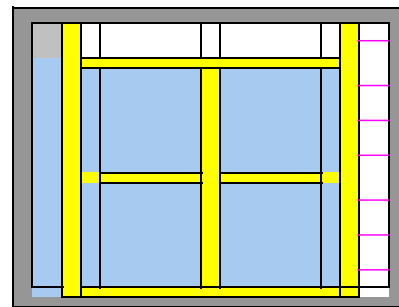
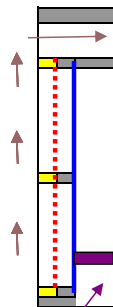
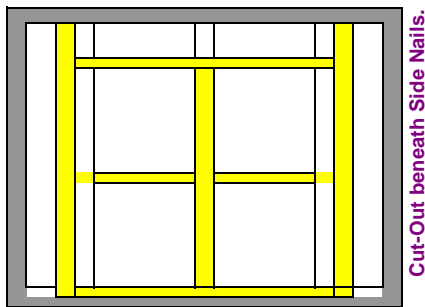

**138; Right-Hand, Bottom Sieve**  
**Cut-Out Back & Both Sides**  
**139; Left-Hand, Bottom Sieve (shown)**  
**Cut-Out Back & Both Sides**  
 No Distributor Bottom

**136; Right-Hand, Bottom Sieve (shown)**  
**Pan into Thrus Opposite Side**  
**137; Left-Hand, Bottom Sieve**  
**Pan into Thrus Opposite Side**  
 No Distributor Bottom

## Two Channel Sieves

### Please Note:

Due to the date that a sieve was designed/manufactured, the following may not be in numerical order.

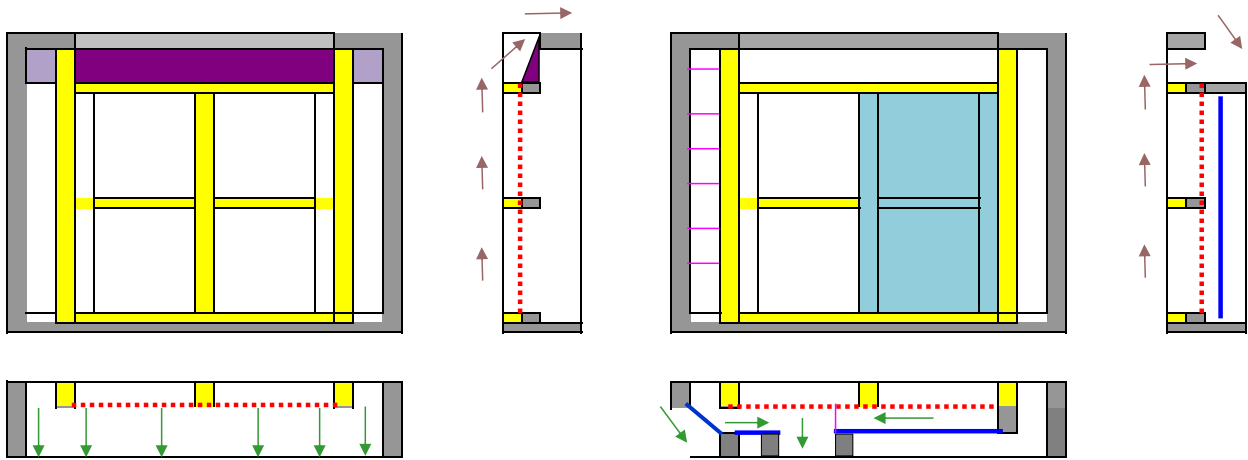

**133; No Hand, No Pan, Tail Out** (shown)  
Slope Blocks at Front for Full Cloth Below  
**134; No Hand, No Pan, Tail Out**  
Slope Blocks at Back for Full Cloth Below

**135; Left Hand, Bottom Sieve, Short Pan** (shown)  
Cut-Out Throat & Left Side  
**140; Right Hand, Bottom Sieve, short pan**  
Cut-Out Throat & Right Side  
No Distributor Bottom

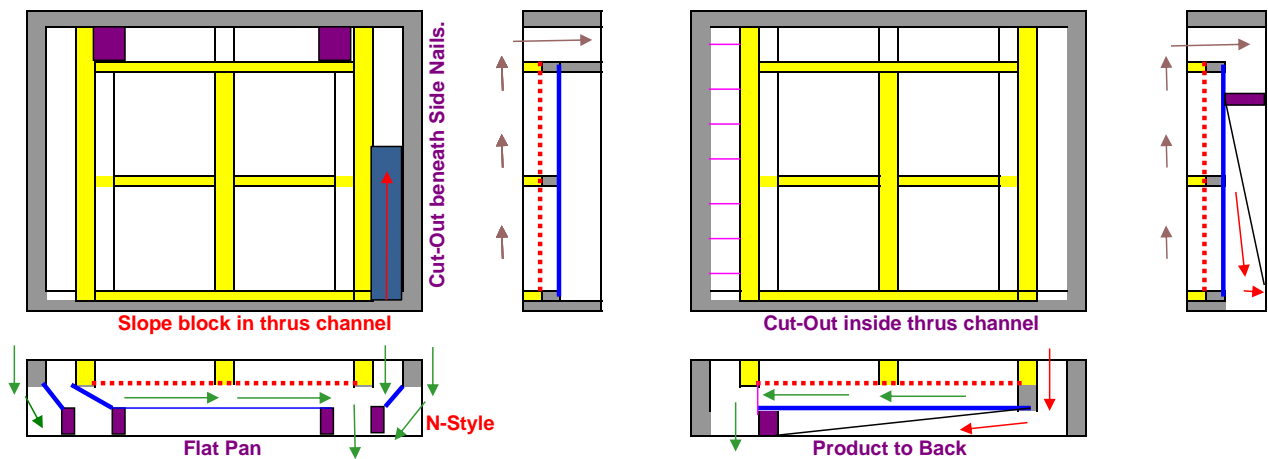

**145; Right-Hand, Bottom Sieve** (shown)  
Cut-Out Both Sides & RH Side for N-style  
**146; Left-Hand, Bottom Sieve**  
Cut-Out Both Sides & LH Side for N-style  
No Distributor Bottom

**143; Right-Hand, Bottom Sieve**  
Cut-Out Inside Thrus Channel  
**144; Left-Hand, Bottom Sieve** (shown)  
Cut-Out Inside Thrus Channel

## Two Channel Sieves

### Please Note:

Due to the date that a sieve was designed/manufactured, the following may not be in numerical order.

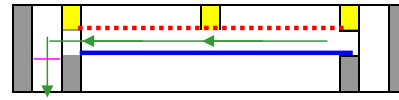
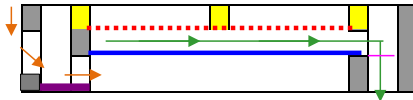
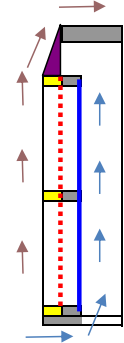
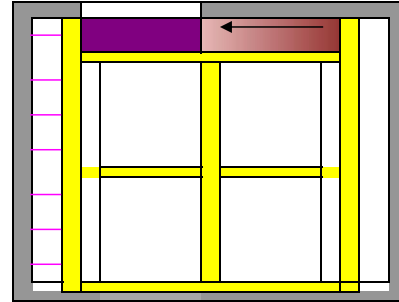
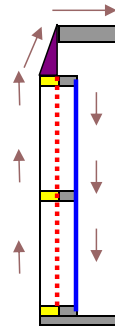
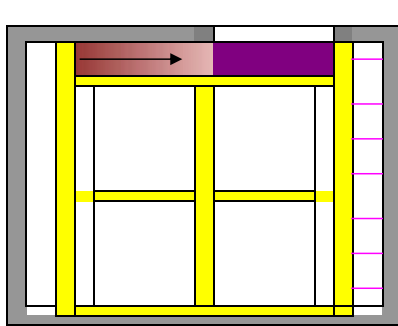

**147; Right Hand, 1/2 Tail-Out to Right (shown)**  
Cut-Out Left Side & Block Below Cut-Out  
**149; Left Hand, 1/2 Tail-Out to Left**  
Cut-Out Right Side & Block Below Cut-Out

**148; Left-Hand, 1/2 Tail-Out to Left (shown)**  
Back 1/2 Cut-Out to Left  
**150; Right-Hand, 1/2 Tail-Out to Left**  
Back 1/2 Cut-Out to Right

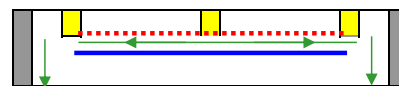
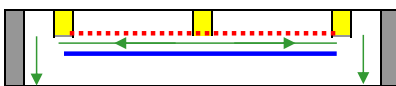
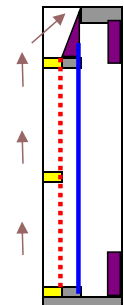
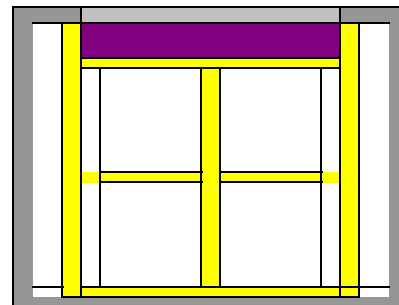
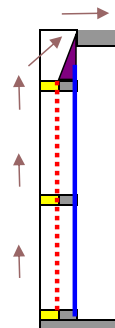
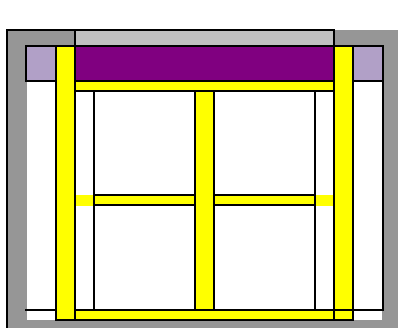

**133z; No Hand, Tail-Out, Short Pan for BWL**  
Slope Blocks at Throat for Full Cloth Below

**130z; No-Hand, 1/4 Turn Outside Tail-Out**  
Block Front & Back

## Two Channel Sieves

### Please Note:

Due to the date that a sieve was designed/manufactured, the following may not be in numerical order.

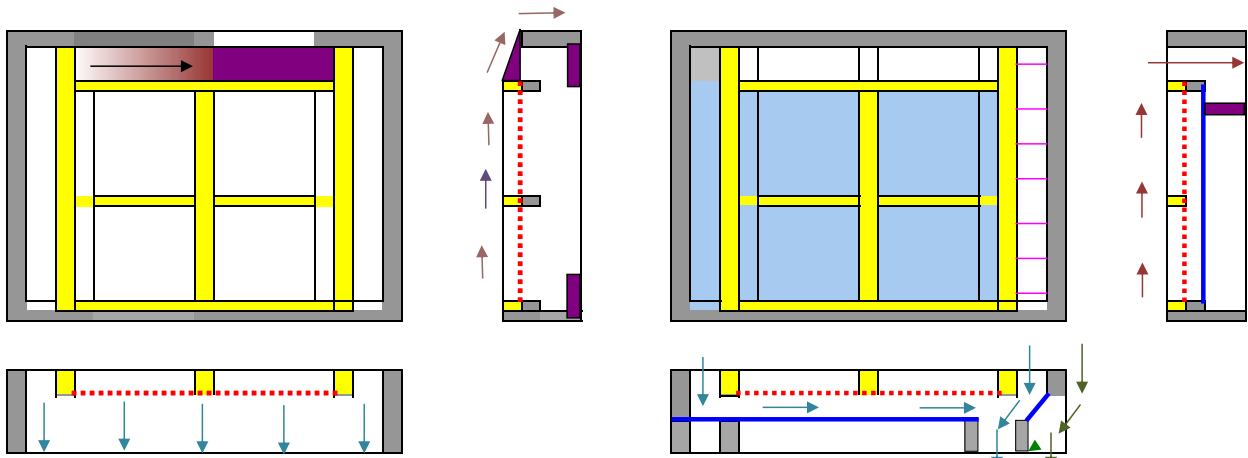

**148b; No Pan, 1/2 Tail-Out to Right (shown)**  
Block Front & Back  
**150b; No Pan, 1/2 Tail-Out to Left**  
Block Front & Back

**136d; Right-Hand, Bottom Sieve (shown)**  
Cut-Out RH side, Pan into Opposite Thrus  
**137d LH Hand, Bottom Sieve**  
Cut-Out LH side, Pan into Opposite Thrus  
No Distributor Bottom

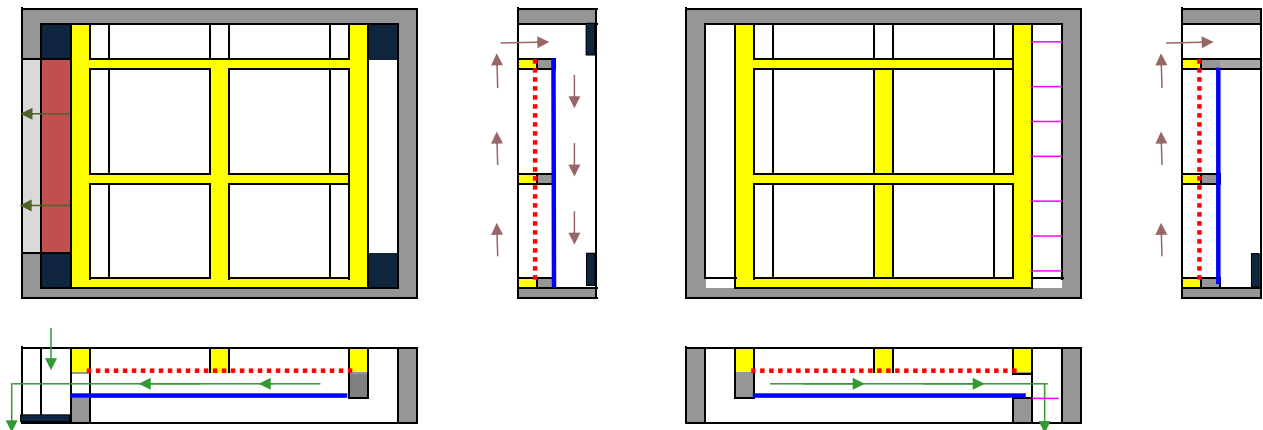

**301; Left-Hand (shown)**  
Thrus Tail-Out with Pan & Bottom Block  
**302; Right-Hand**  
Thrus Tail-Out with Pan & Bottom Block

**303; Left-Hand**  
Throat Blocked Back & Block in Back  
**304; Right-Hand (shown)**  
Throat Blocked Back & Block in Back

## Two Channel Sieves

### Please Note:

Due to the date that a sieve was designed/manufactured, the following may not be in numerical order.

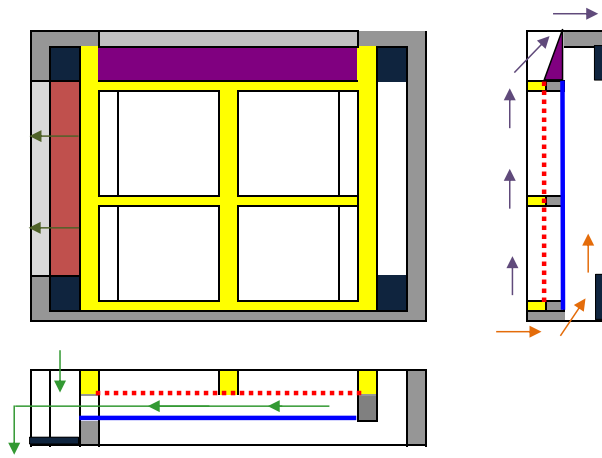

**301a; Left-Hand (shown)**  
Tail-Out & Thrus Tail-Out with Pan  
Cut-Out Back, Blocked Front & Back  
**302a; Right-Hand**  
Tail-Out & Thrus Tail-Out with Pan  
Cut-Out Back, Blocked Front & Back

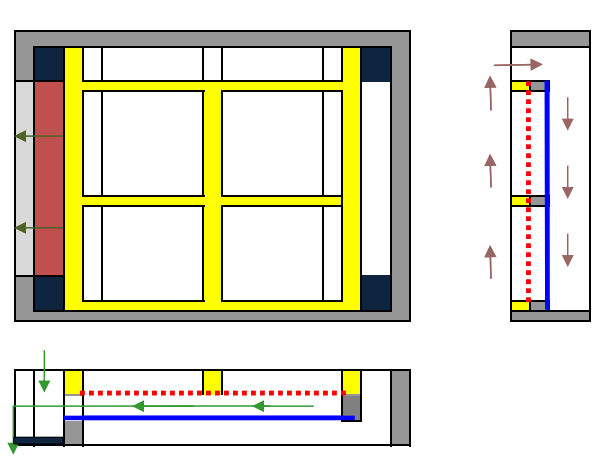

**301b; Left-Hand, Thrus Tail-Out w/ Pan (shown)**  
**302b; Right-Hand, Thrus Tail-Out w/ Pan**

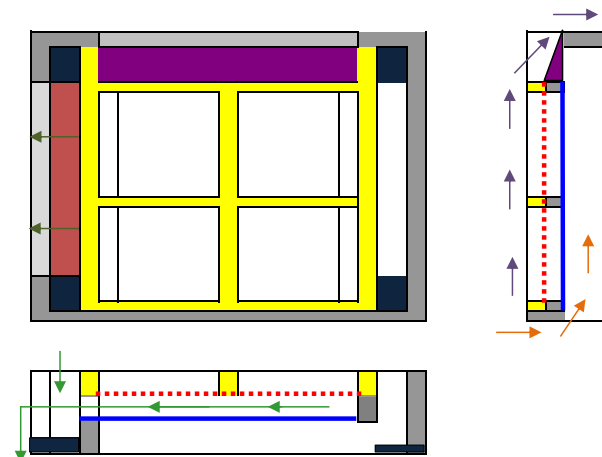

**303a; Left-Hand (shown)**  
Tail-Out & Thrus Tail-Out with Pan  
Cut-Out Back, Blocked Sides  
**303b; Right-Hand**  
Tail-Out & Thrus Tail-Out with Pan  
Cut-Out Back, Blocked Sides

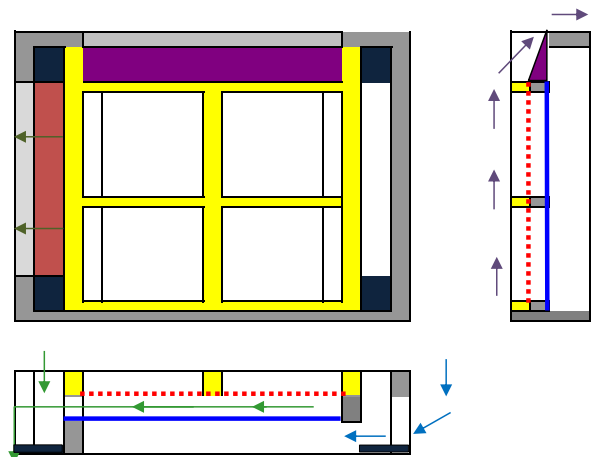

**305a; Left-Hand (shown)**  
Tail-Out & Thrus Tail-Out with Pan  
Cut-Out Right Side, Block Both Sides  
**305b; Right-Hand**  
Tail-Out & Thrus Tail-Out with Pan  
Cut-Out Left Side, Block Both Sides

## Two Channel Sieves

### Please Note:

Due to the date that a sieve was designed/manufactured, the following may not be in numerical order.

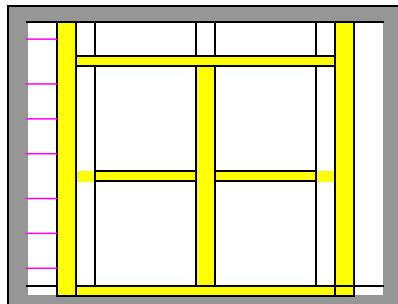

Product to Center

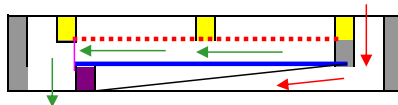
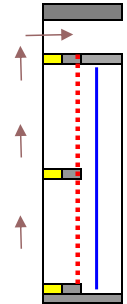
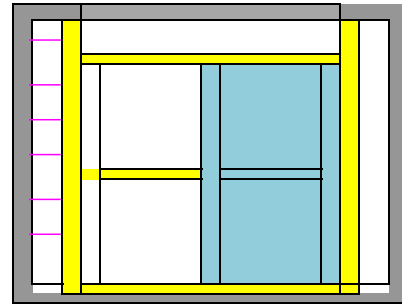
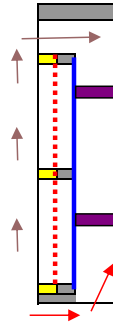

143a; Right-Hand, Bottom Sieve  
Cut-Out Inside Thrus Channel  
144a; Left-Hand, Bottom Sieve (shown)  
Cut-Out Inside Thrus Channel

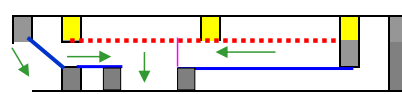

135a; Left-Hand, Bottom Sieve (shown)  
Short Pan, Cut-Out LH Side  
140a; Right-Hand, Bottom Sieve  
Short Pan, Cut-Out RH Side  
No Distributor Bottom

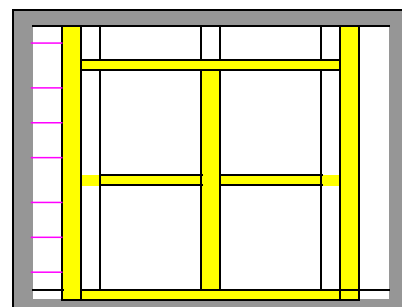
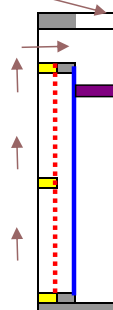
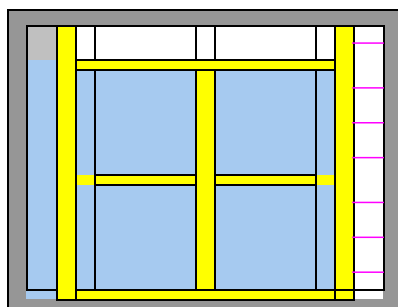

Block Back Side

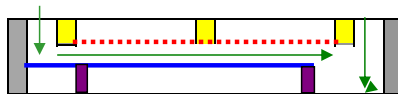
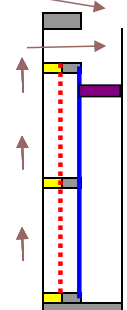

Pan into Opposite Thrus  
136F; Right-Hand, Bottom Sieve (shown)  
Cut-Out Front  
137F; Left-Hand, Bottom Sieve  
Cut-Out Front  
No Distributor Bottom

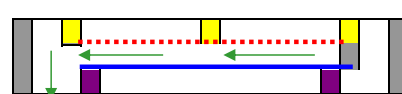

127F; Right Hand, Bottom Sieve  
Cut-Out Front  
128F; Left-Hand, Bottom Sieve (shown)  
Cut-Out Front  
129F; No Hand, Bottom Sieve  
Cut-Out Front  
No Distributor Bottom

## Two Channel Sieves

### Please Note:

Due to the date that a sieve was designed/manufactured, the following may not be in numerical order.

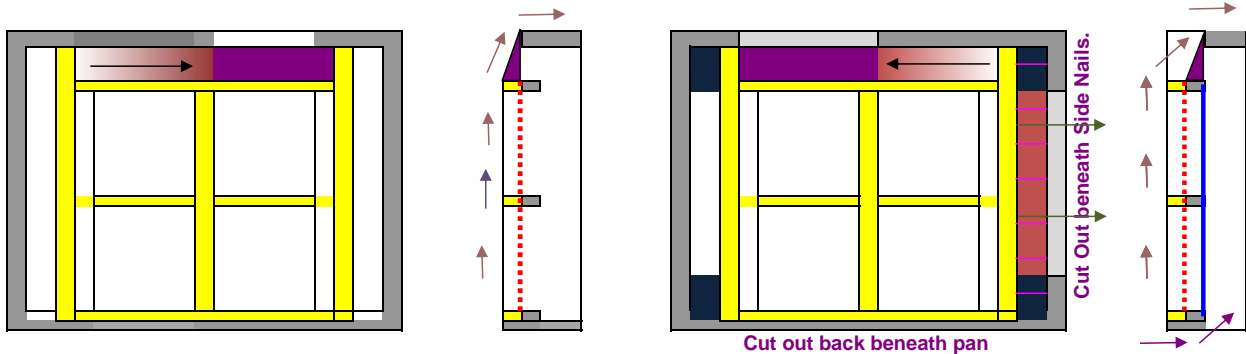

**308; 1/2 Tailout to Right (shown)**  
Block Both Sides  
**309; 1/2 Tailout to Left**  
Block Both Sides

**310; Right-Hand, 1/2 Tailout to Left & Thrus Tail-Out, Cut-Out Back**

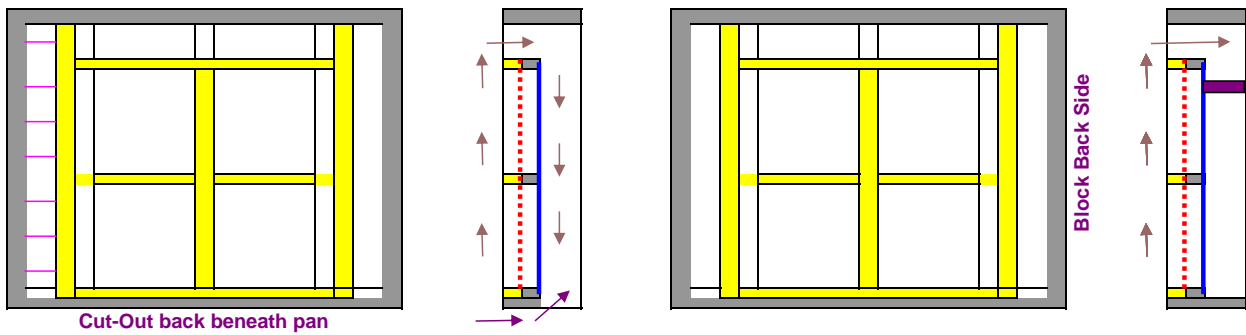

**311; Left Hand (shown)**  
1/2 Cut-Out In Back On Right Side  
**312; Right Hand**  
1/2 Cut-Out In Back On Right Side  
**313; No Hand**  
1/2 Cut-Out In Back On Right Side

**314; Right Hand, Bottom Sieve**  
Cut-Out Thrus Side  
**315; Left Hand, Bottom Sieve (shown)**  
Cut-Out Thrus Side  
**316; No Hand, Bottom Sieve**  
Cut-Out Thrus Side  
No Distributor Bottom

## Two Channel Sieves

### Please Note:

Due to the date that a sieve was designed/manufactured, the following may not be in numerical order.

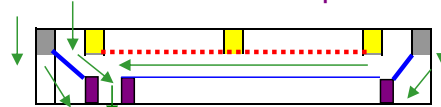
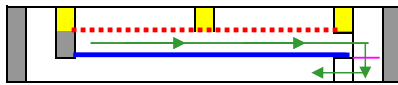
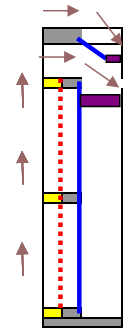
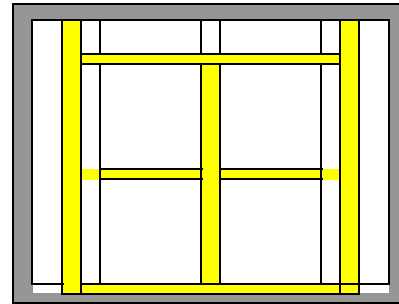
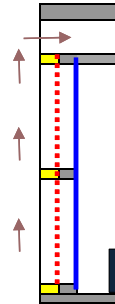
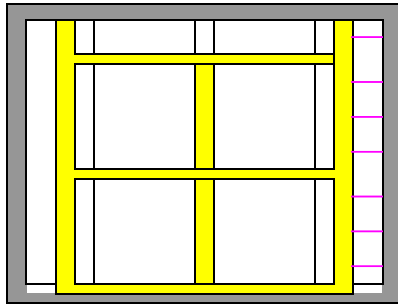

**317; Left-Hand Cut-Out Side Below Pan**

**Throat Blocked Back & Block in Back**

**318; Right-Hand (shown) Cut-Out Side Below Pan**

**Throat Blocked Back & Block in Back**

**319; Right-Hand, Bottom Sieve**

**Cut-Out Front & Both Sides**

**320; Left-Hand, Bottom Sieve (shown)**

**Cut-Out Front & Both Sides**

No Distributor Bottom

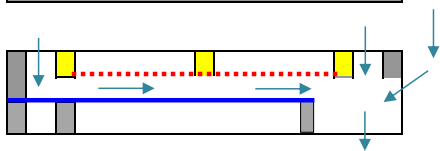
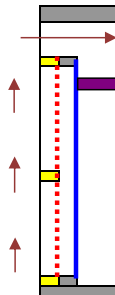
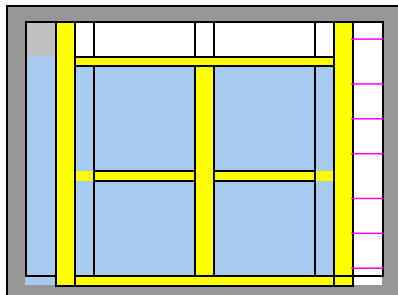

**321; Right-Hand, Bottom Sieve (shown)**

**Cut-Out RH side, Pan into Opposite Thrus**

**322 LH Hand, Bottom Sieve**

**Cut-Out LH side, Pan into Opposite Thrus**

No Distributor Bottom



## Single Channel Sieves

Please Note:

Due to the date that a sieve was designed/manufactured, the following may not be in numerical order.

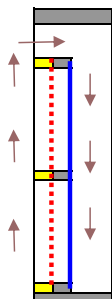
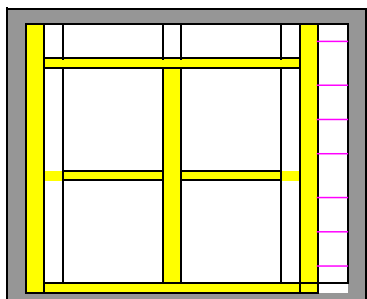

All of the single-channel sieves in this section are drawn as "Right-Hand" sieves.

When ordering single-channel sieves you will need to specify if you want Right-Hand or Left-Hand

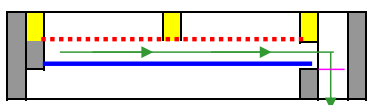

**160; Standard Single Channel Sieve**

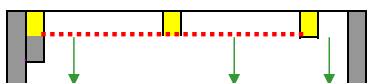
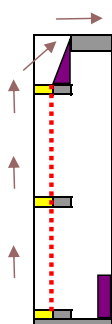
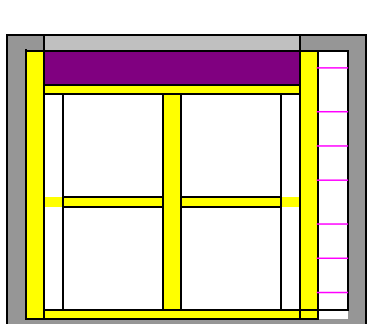

**161B; 1/4 Turn Tail-Out, Block in Back**

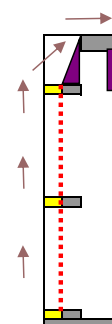
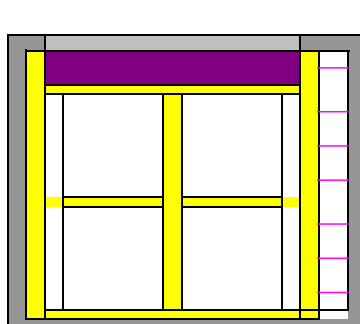

**161F; 1/4 Turn Tail-Out, Block in Front**

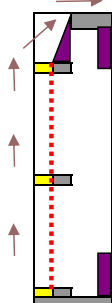
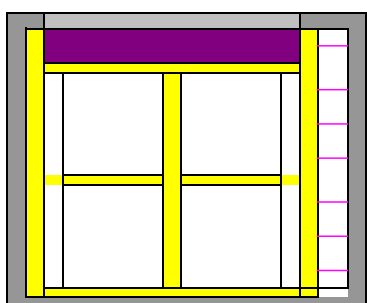

**161FB; 1/4 Turn Tail-Out, Block in Front & Back**

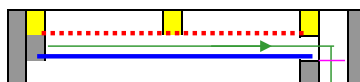
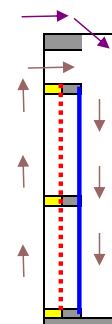
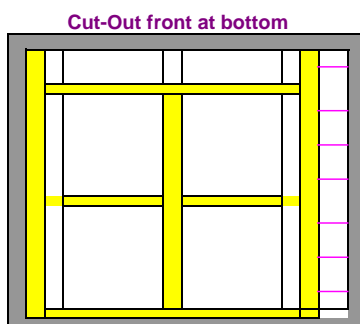

**162; Cut-Out Front**

## Single Channel Sieves

Please Note:

Due to the date that a sieve was designed/manufactured, the following may not be in numerical order.

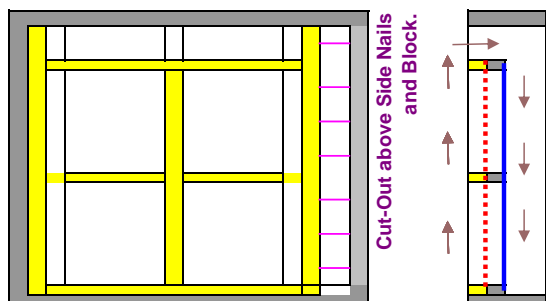

163; Thrus Tail-Out

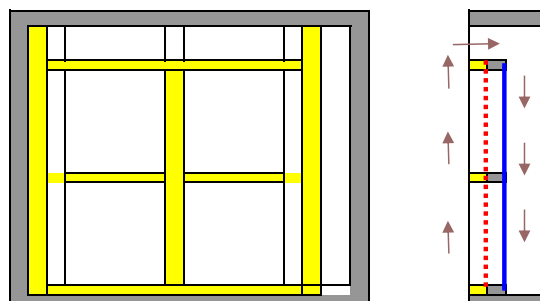

Shown with thrus to the left, need to specify

164; Thrus Opposite of Channel

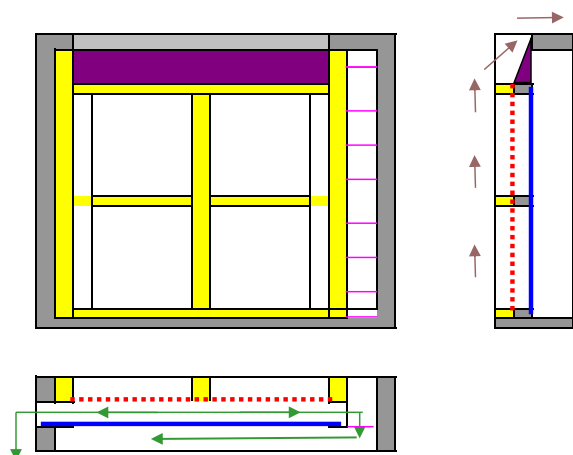

166; Divided Thrus Tailout, Bottom Open

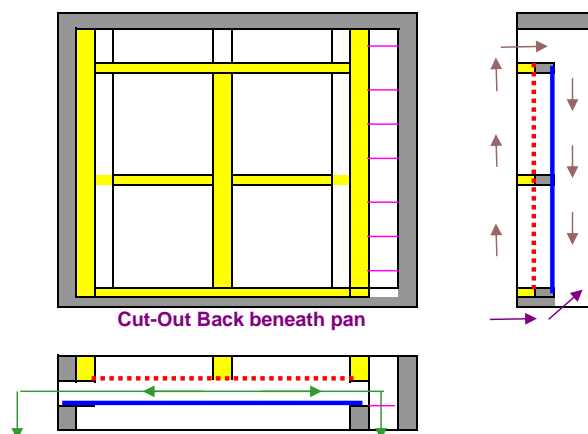

Cut-Out Back beneath pan

167; Divided Thrus Single Channel, Cut-Out Back

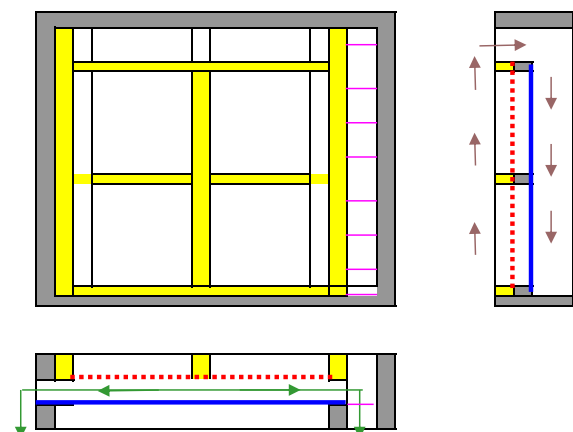

168; Divided Thrus

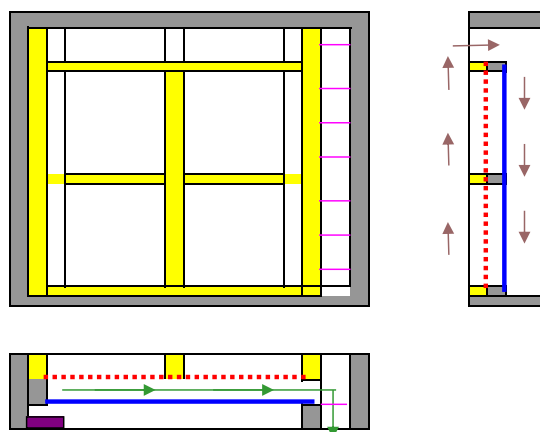

169; Blocked for Two-Channel Below

## Single Channel Sieves

Please Note:

Due to the date that a sieve was designed/manufactured, the following may not be in numerical order.

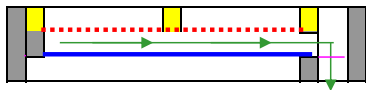
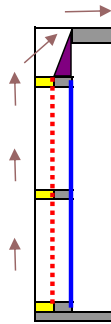
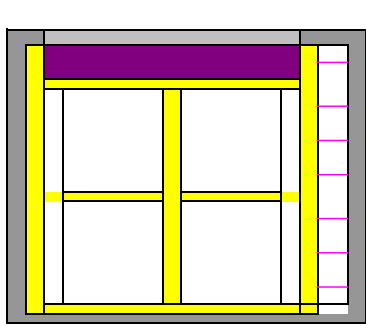
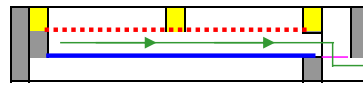
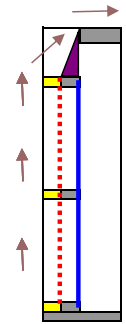
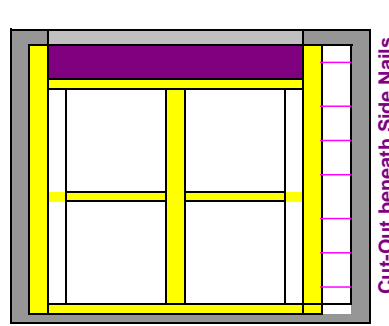
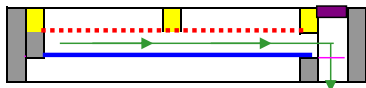
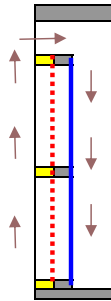
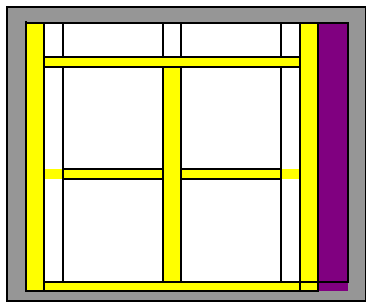
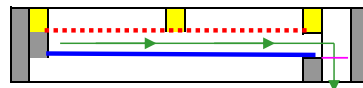
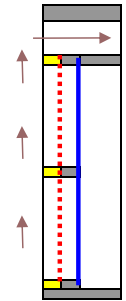
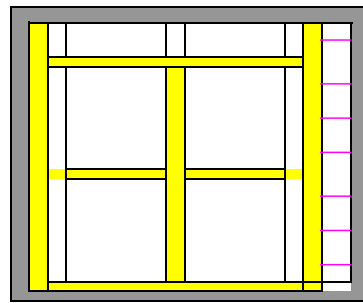
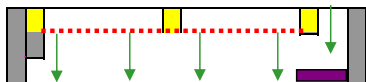
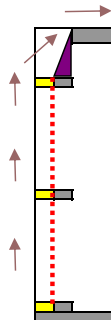
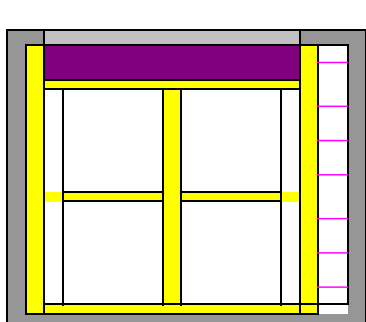
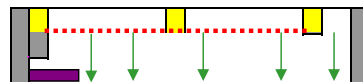
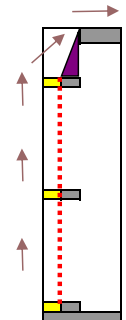
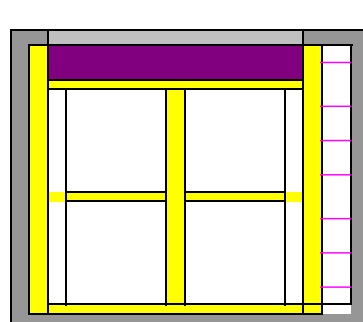
**170; Straight Tail-Out****171; Tail-Out, Cut-Out Thrus Below Side Nails****172; Thrus Blocked on Top**  
Not Available in Wildcat Series**173; Bottom Sieve****174; No-Pan, Straight Tail-Out**  
Thrus Blocked on Bottom**175; No-Pan, Straight Tail-Out**  
Opposite Thrus Blocked on Bottom

## Single Channel Sieves

Please Note:

Due to the date that a sieve was designed/manufactured, the following may not be in numerical order.

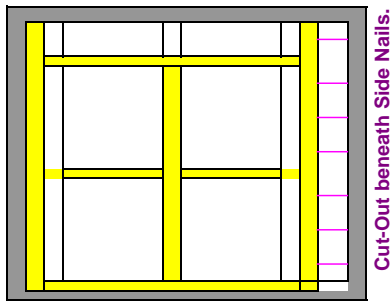

Cut-Out beneath Side Nails.

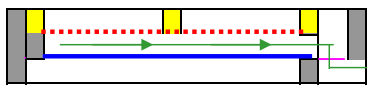
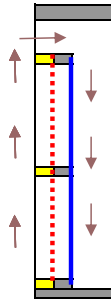

176; Cut-Out Thrus Below Side Nails

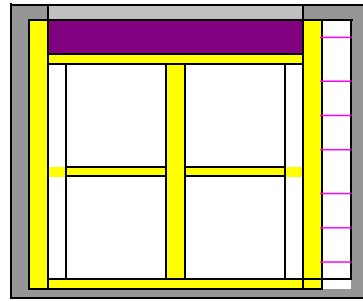

Cut-Out Back beneath pan

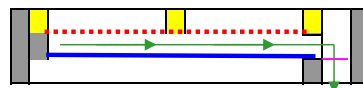
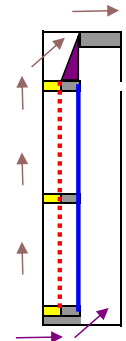

177; Outside Tail-Out with Back Cut-Out

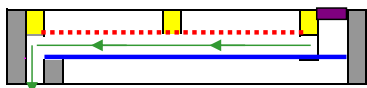
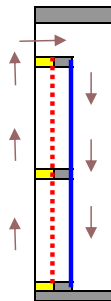
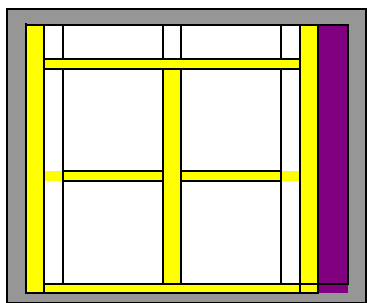
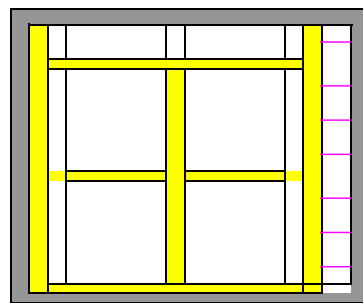
178; Pan Reversed, Thrus Blocked on Top  
Not Available in Wildcat Series

Cut-Out Back beneath pan

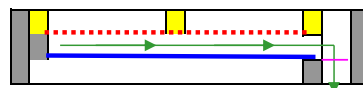
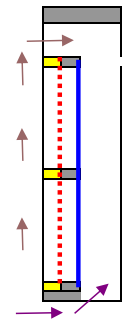

179; Cut-Out Back Beneath Pan

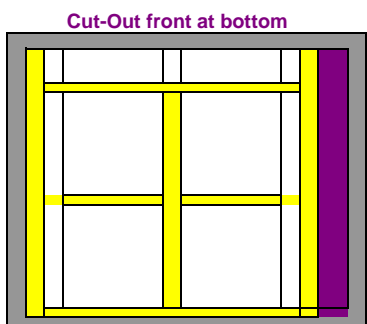

Cut-Out front at bottom

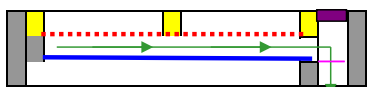
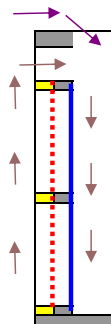
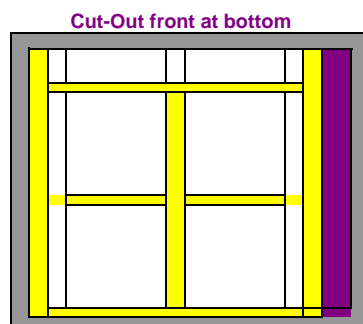
180; Thrus Blocked on Top, Cut-Out Front  
Not Available in Wildcat Series

Cut-Out front at bottom

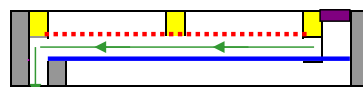
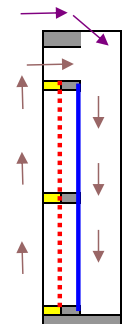
181; Pan Reversed, Thrus Blocked on Top  
Cut-Out Front  
Not Available in Wildcat Series

## Single Channel Sieves

Please Note:

Due to the date that a sieve was designed/manufactured, the following may not be in numerical order.

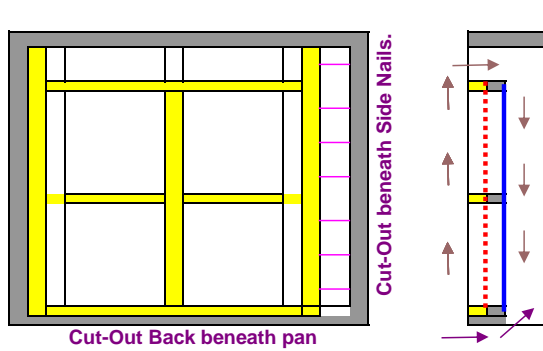

182; Cut-Out Thrus Below Side Nail &amp; Back

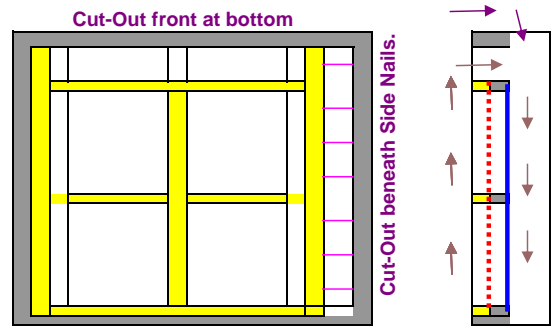

183; Cut-Out Thrus Below Side Nails &amp; Front

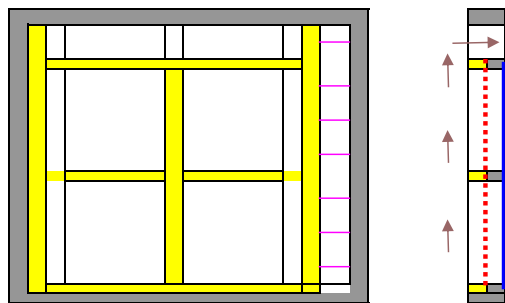

184; Thin Bottom Sieve

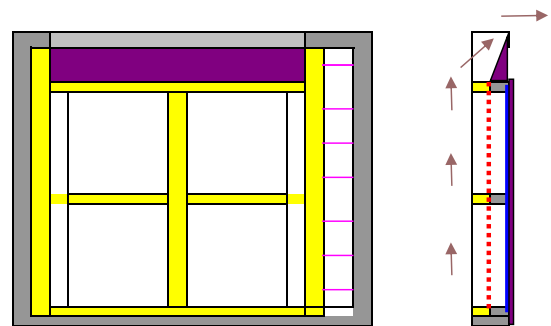
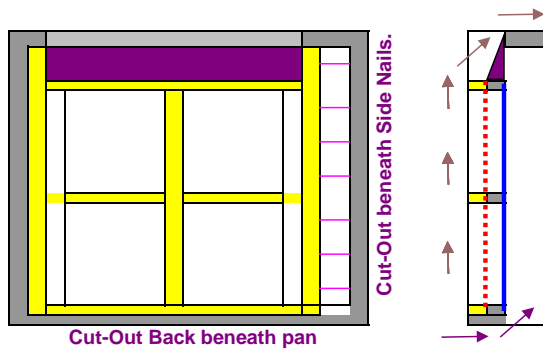
185; Right-Hand, Thin Bottom Tailout (shown)  
186; Left-Hand, Thin Bottom Tailout

187; Straight Tail-Out, Cut-Out Side &amp; Back

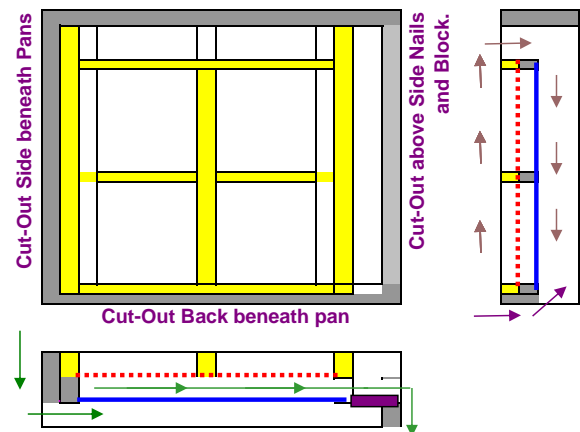
188; Cut-Out Thrus Above Side Nails & Block  
Cut-Out Opposite Side and Back Beneath Pan

## Single Channel Sieves

Please Note:

Due to the date that a sieve was designed/manufactured, the following may not be in numerical order.

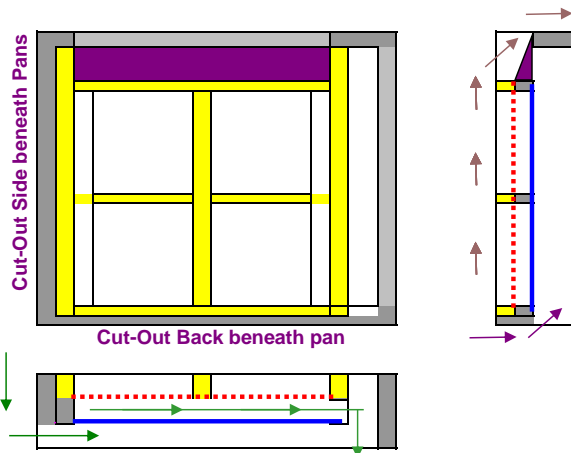
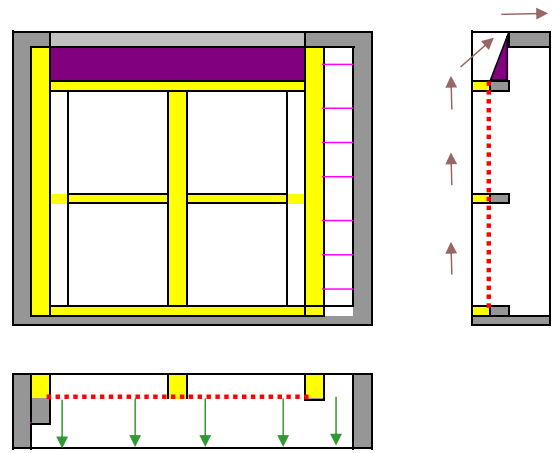
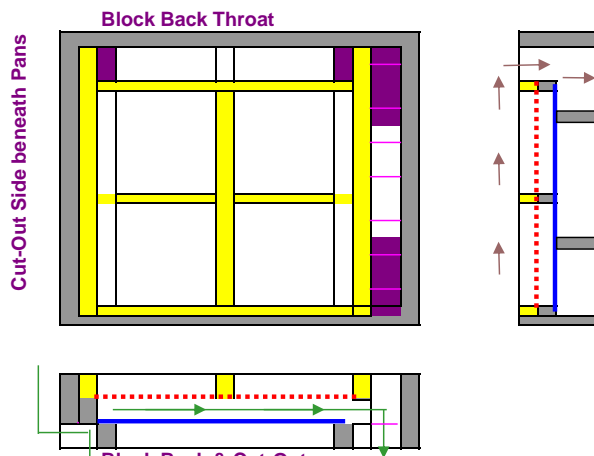
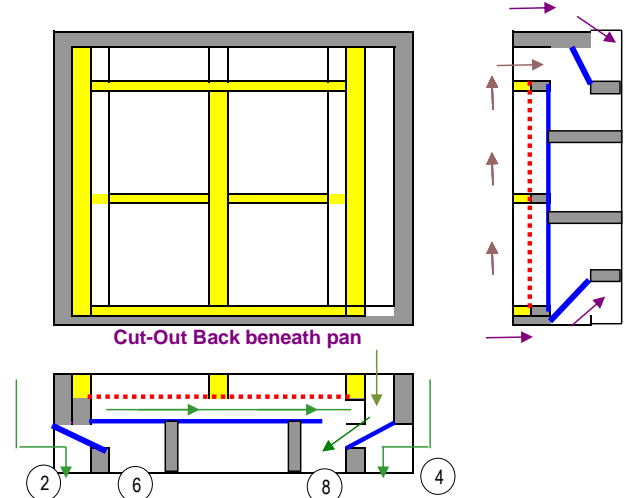
189; Tail-Out, Cut-Out Opposite Side  
& Back Beneath Pan190; No-Pan, Tail-Out  
Not Blocked for Full-Cloth Sieve Below191; Right-Hand Bottom Sieve (shown)  
Cut-Out Opposite Sides & Block Back  
192; Left-Hand Bottom Sieve  
Cut-Out Opposite Sides & Block Back193; A-Style Bottom Sieve  
Cut-Out Both Sides, Back & Front

## Single Channel Sieves

Please Note:

Due to the date that a sieve was designed/manufactured, the following may not be in numerical order.

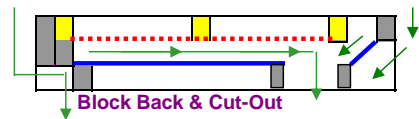
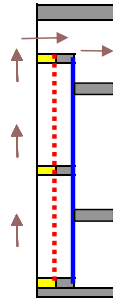
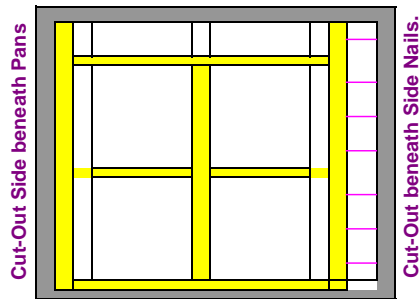
**194; Right-Hand Bottom Sieve** (*shown*)

Cut-Out both Sides

**195; Left-Hand Bottom Sieve**

Cut-Out both Sides

No Distributor Bottom

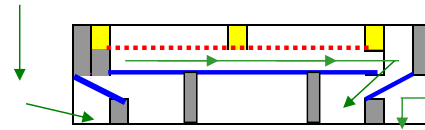
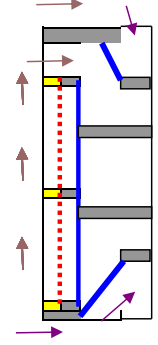
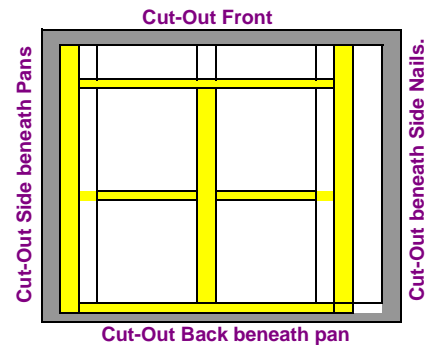
**196; Right-Hand With N-Style Bottom Beneath**Cut-Out both Sides, Back & Front (*shown*)**197; Left-Hand With N-Style Bottom Beneath**

Cut-Out both Sides, Back &amp; Front

No Distributor Bottom

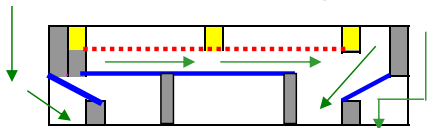
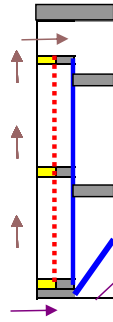
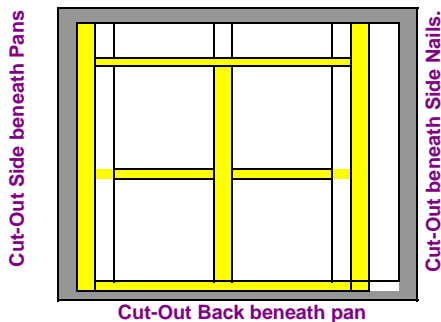
**198; Right-Hand With N-Style Bottom Beneath**Cut-Out both Sides & Back (*shown*)**199; Left-Hand With N-Style Bottom Beneath**

Cut-Out both Sides &amp; Back

No Distributor Bottom

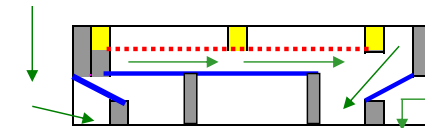
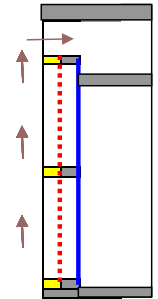
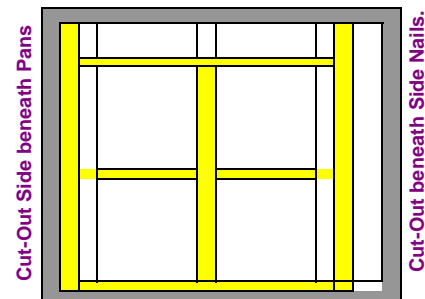
**200; Right-Hand With A-Style Bottom Beneath**Cut-Out both Sides (*shown*)**201; Left-Hand With A-Style Bottom Beneath**

Cut-Out both Sides

No Distributor Bottom

## Single Channel Sieves

Please Note:

Due to the date that a sieve was designed/manufactured, the following may not be in numerical order.

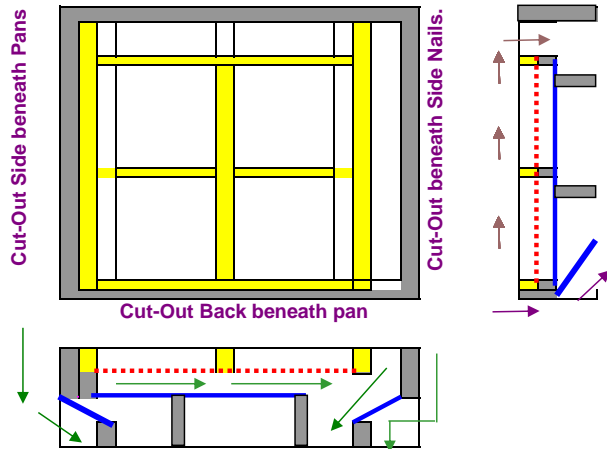

**202; Right-Hand With A-Style Bottom Beneath**  
Cut-Out both Sides & Back (*shown*)  
**203; Left-Hand With A-Style Bottom Beneath**  
Cut-Out both Sides & Back  
No Distributor Bottom

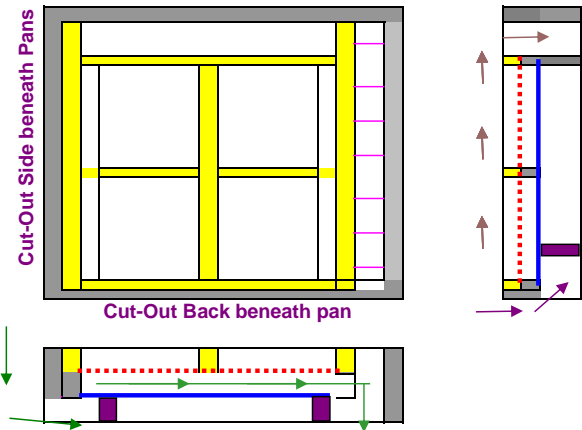

**211; Bottom Sieve**  
Cut-Out Opposite Side & Back  
No Distributor Bottom

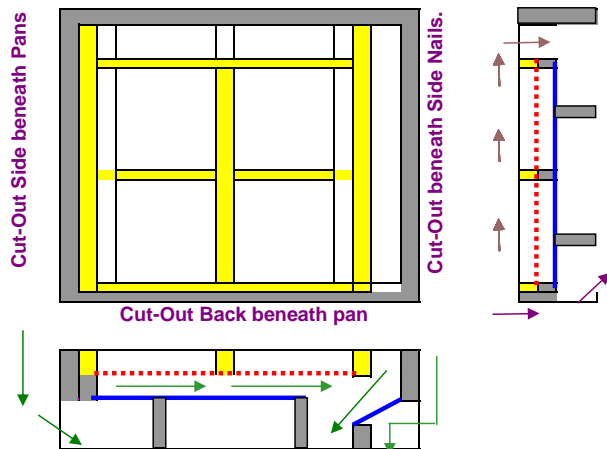

**204; Right-Hand Bottom Sieve (*shown*)**  
Cut-Out both Sides & Back  
**205; Left-Hand Bottom Sieve**  
Cut-Out both Sides & Back  
No Distributor Bottom

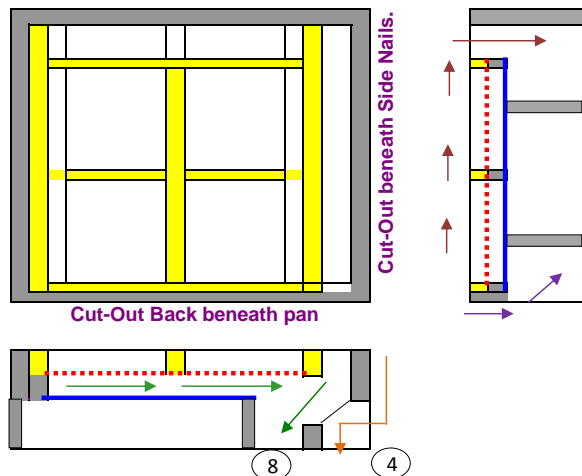

**206; Bottom Sieve**  
Cut-Out Thrus Side & Back.  
No Distributor Bottom



## Single Channel Sieves

Please Note:

Due to the date that a sieve was designed/manufactured, the following may not be in numerical order.

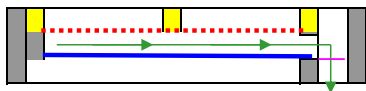
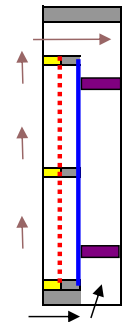
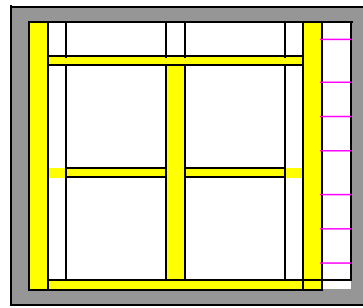
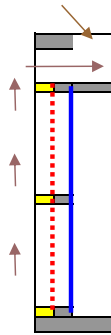
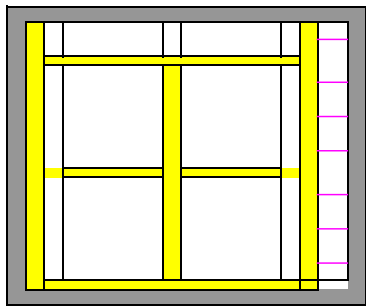

**173F; Bottom Sieve, Cut-Out Front**

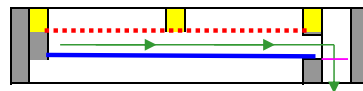

**209; Bottom Sieve, Cut-Out Back**

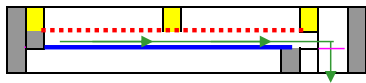
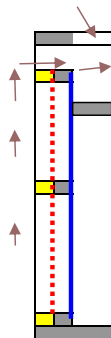
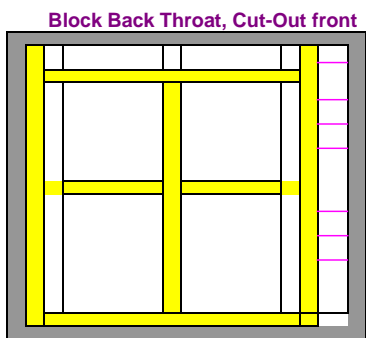

**208; Bottom Sieve, Cut-Out Front & Block Back**

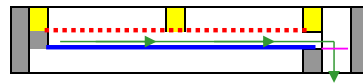
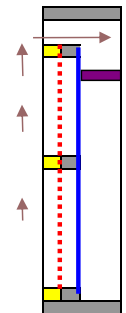
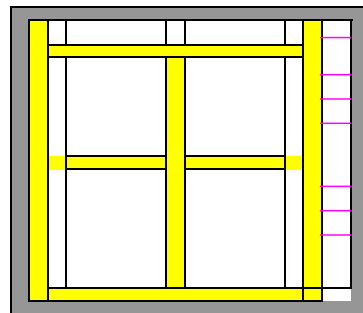

**210; Bottom Sieve, Block Back**

## Single Channel Sieves

Please Note:

Due to the date that a sieve was designed/manufactured, the following may not be in numerical order.

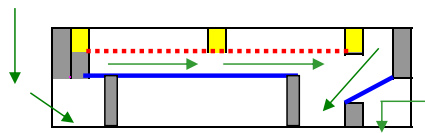
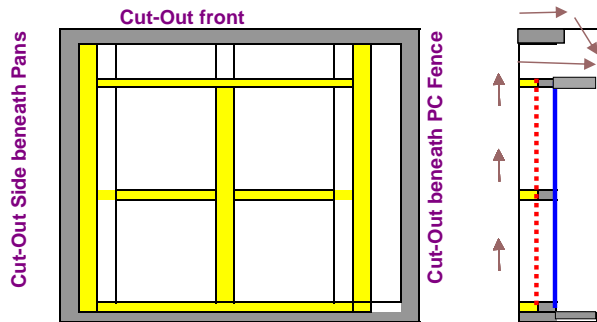

**212; Bottom Sieve, Cut-Out Both Sides & Throat**  
No Distributor Bottom

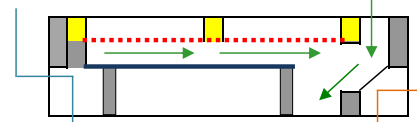
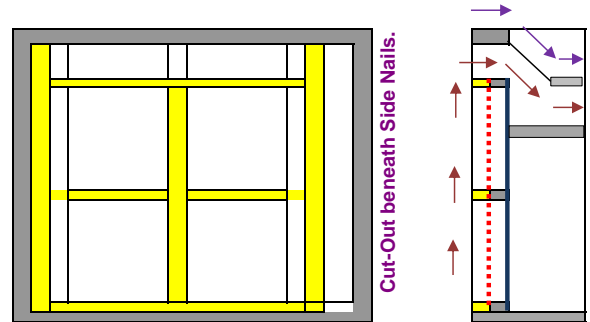

**213; Bottom Sieve, Cut-Out Sides & Front**  
No Distributor Bottom

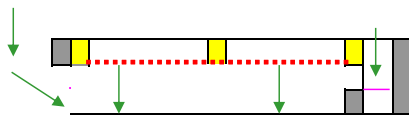
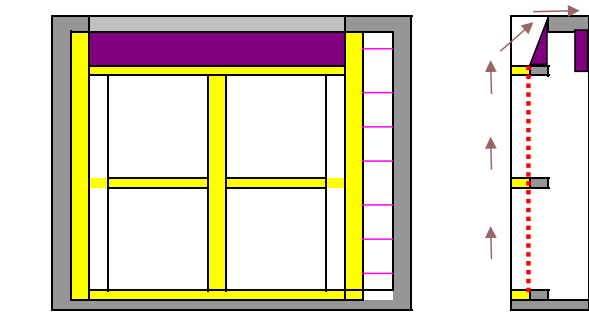

**161FS; 1/4 Turn Tail-Out, Block in Front**  
Cut-Out Opposite Side

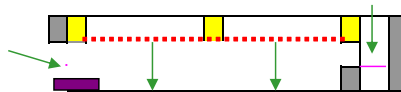
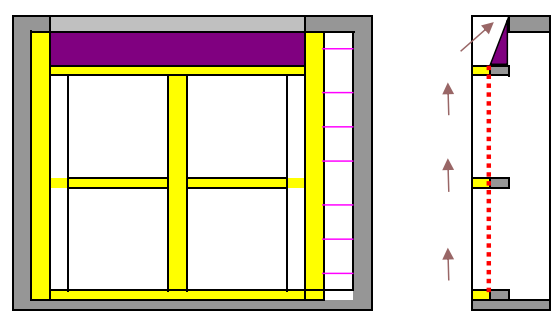

**175S; No-Pan, Straight Tail-Out**  
Cut-Out & Block Opposite Side

## Single Channel Sieves

Please Note:

Due to the date that a sieve was designed/manufactured, the following may not be in numerical order.

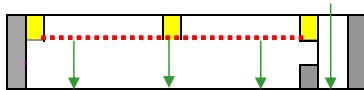
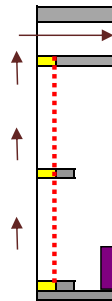
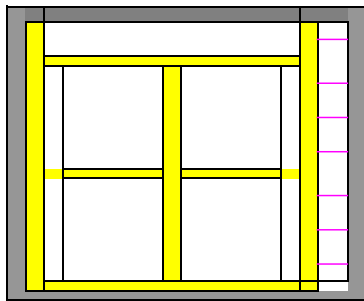

**214; No Pan, Inside Tail-Out, With Throat Block  
& Block in Back for Two-Channel Below**

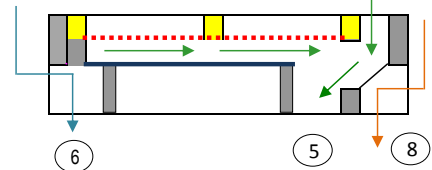
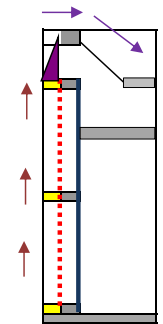
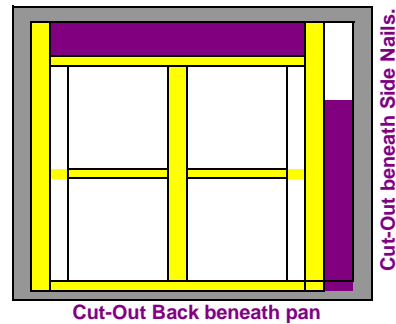

**215; Bottom Sieve; Cut-Out Sides & Throat  
Tail-Out & Thrus Tail-Out  
No Distributor Bottom**

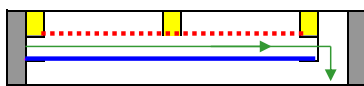
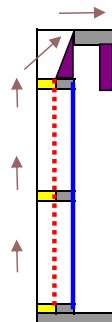
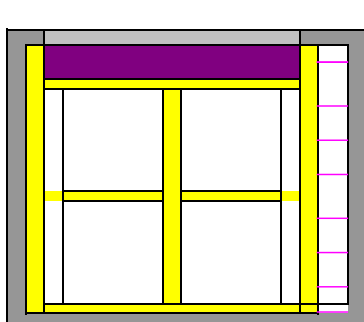

**216; Single Channel Tailout  
Cut-Out Below Pan For Thrus  
(need to designate F or B for Block location)  
(Block is optional, and drawn for reference)**

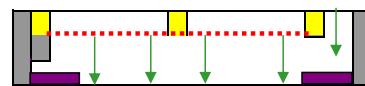
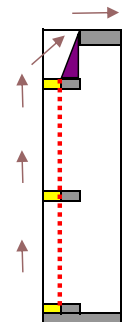
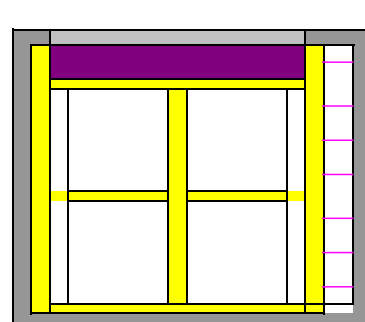

**217; Single Channel Tailout  
Block both side for 2channel below**

**Full Cloth Sieves**

Please Note:

Due to the date that a sieve was designed/manufactured, the following may not be in numerical order.

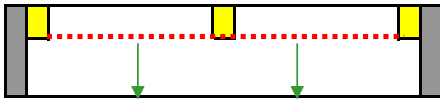
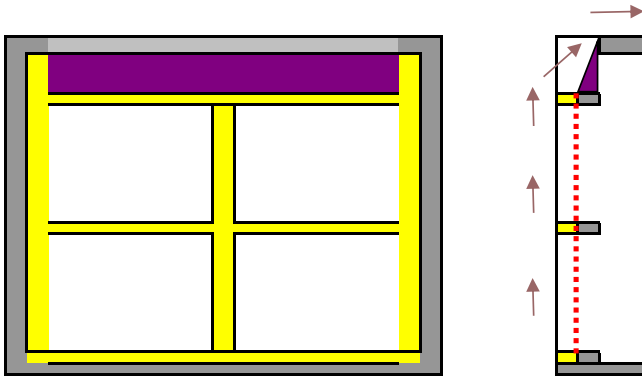
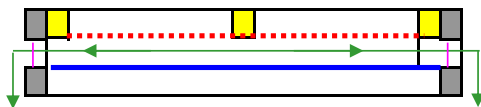
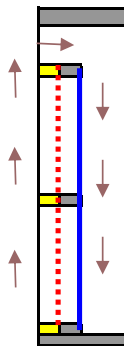
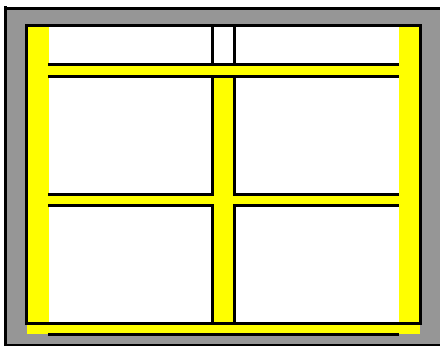
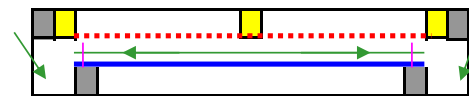
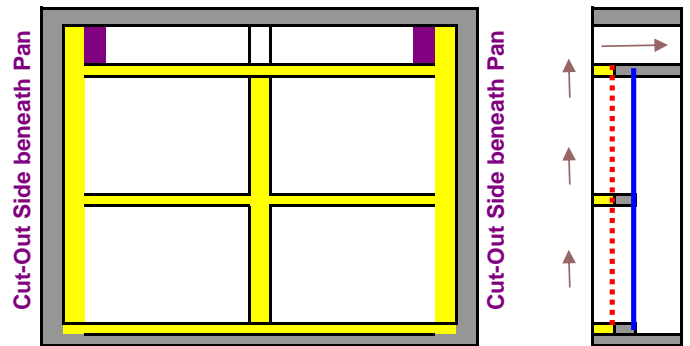
**501; No-Hand No-Pan Tail-out****503; No-Hand Sieve**  
(May be referred to as a "502" on older flow sheets)**504; No-Hand Bottom Sieve, Cut-out Sides**  
No distributor bottom

**Full Cloth Sieves**

Please Note:

Due to the date that a sieve was designed/manufactured, the following may not be in numerical order.

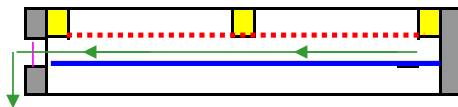
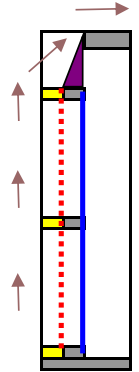
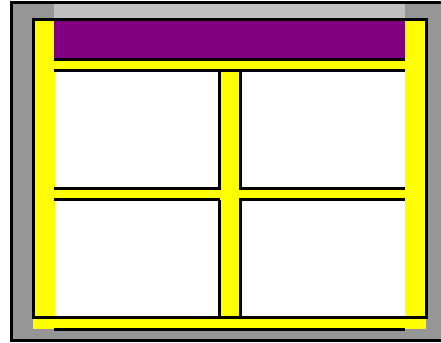
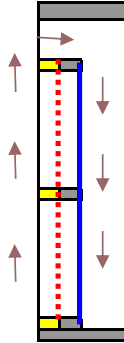
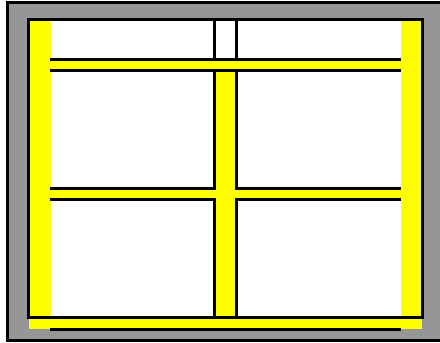

**505; Left-Hand Sieve (shown)**  
**510; Right-Hand Sieve**

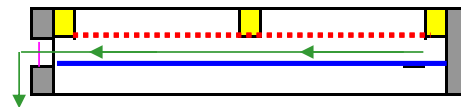

**506; Left-Hand Tail-out (shown)**  
**513; Right-Hand Tail-out**

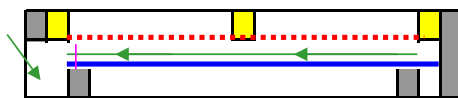
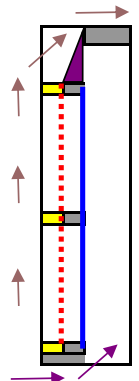
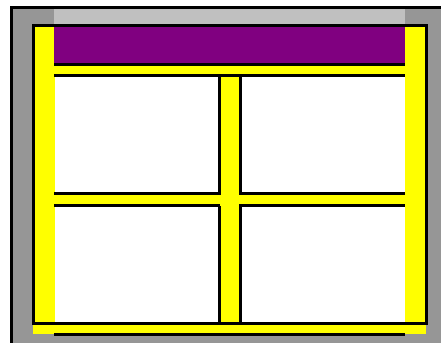
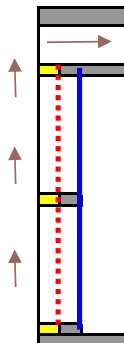
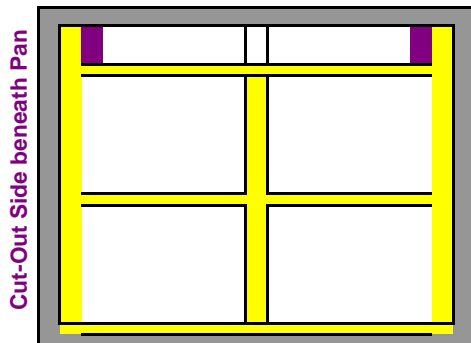

**507; Left-Hand Bottom Sieve, Cut-Out Side (shown)**  
**514; Right-Hand Bottom Sieve, Cut-Out Side**  
**No Distributor Bottom**

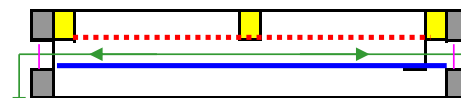

**508; No-Hand Tail-out cut-out Back beneath Pan**

**Full Cloth Sieves**

Please Note:

Due to the date that a sieve was designed/manufactured, the following may not be in numerical order.

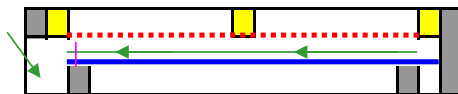
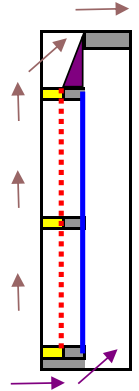
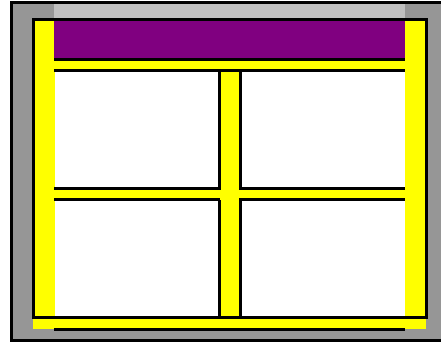
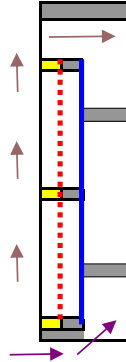
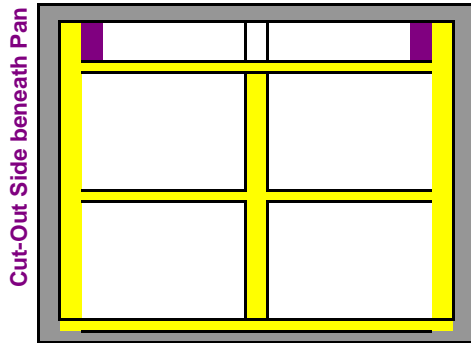

**509; Left-Hand Bottom Sieve,**  
**Cut-out Side & Back (*shown*)**  
**517; Right-Hand Bottom Sieve,**  
**Cut-out Side & Back**  
 No Distributor Bottom

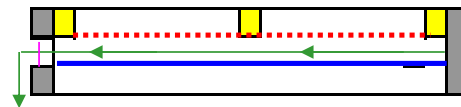

**511; Left-Hand Tailout (*shown*)**  
**Cut-Out Back Beneath Pan**  
**512; Right-Hand Tailout,**  
**Cut-Out Back Beneath Pan**

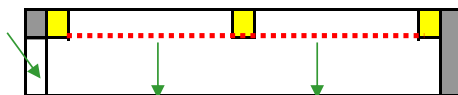
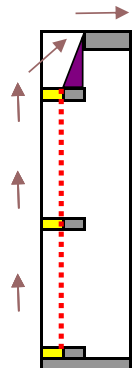
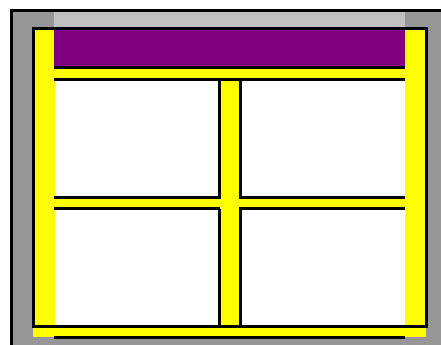
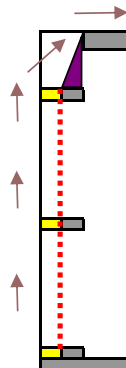
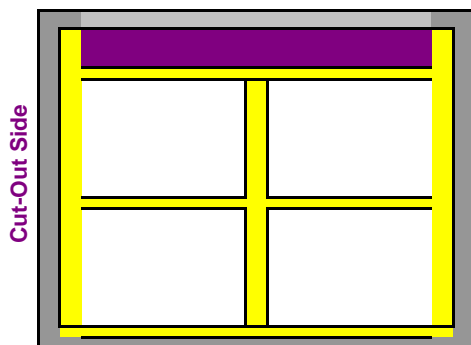

**515; No-Hand No-Pan Tail-Out**  
**Cut-Out Left Side**

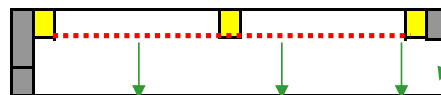

**516; No-Hand No-Pan Tail-Out**  
**Cut-Out Right Side**

**Full Cloth Sieves**

Please Note:

Due to the date that a sieve was designed/manufactured, the following may not be in numerical order.

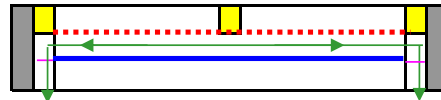
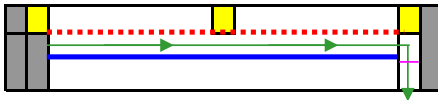
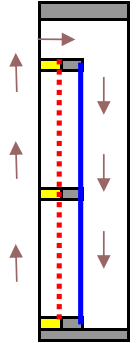
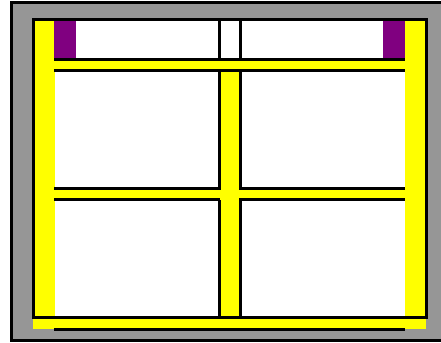
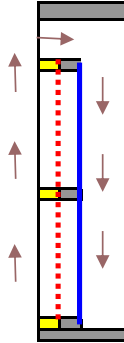
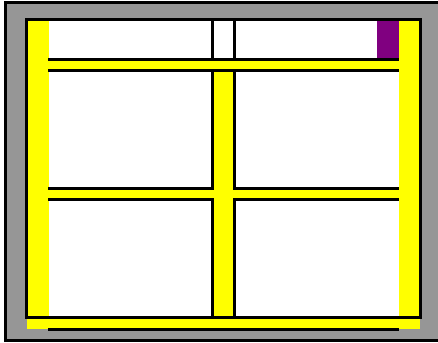

**518; Full Cloth Top**  
With Right-Hand Discharge Beneath (*shown*)

**521; Full Cloth Top**  
With No-Hand Discharge Beneath

**519; Full Cloth Top**  
With Left-Hand Discharge Beneath

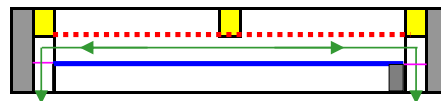
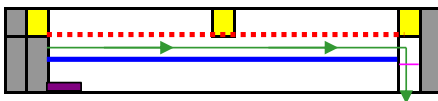
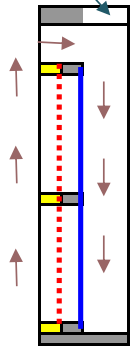
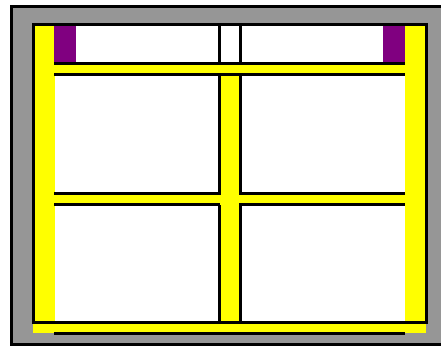
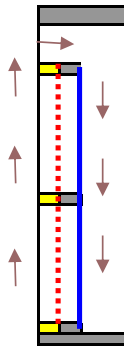
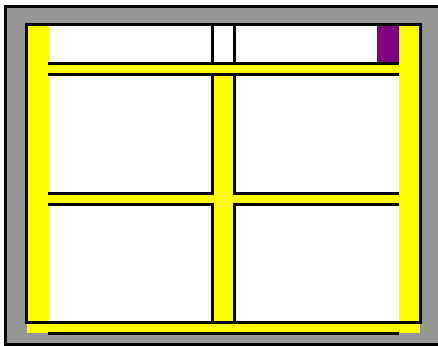

**518K / 519K; Blocked opposite for 2ch below**

**521T; Full Cloth Top with throat Cut-Out,**  
and 2ChNH discharge beneath

**Full Cloth Sieves**

Please Note:

Due to the date that a sieve was designed/manufactured, the following may not be in numerical order.

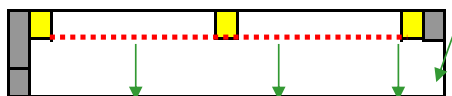
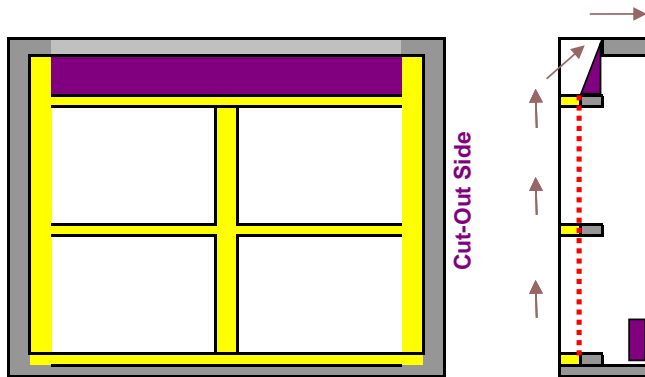

**520; No Pan Tail Out**  
**Block Back & Cut-Out Side**  
**Specify Right or Left-Hand**  
*(Right-Hand Shown)*

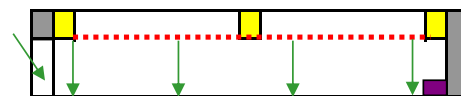
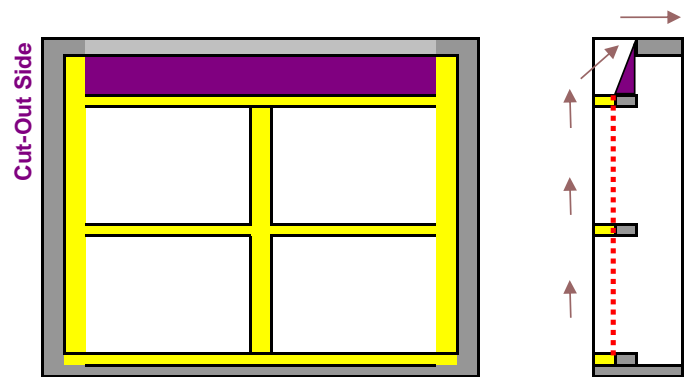

**615; No-Hand No-Pan Tail-Out**  
**Cut-Out Left Side & Block Right Side** *(Shown)*  
**616; No-Hand No-Pan Tail-Out**  
**Cut-Out Right Side & Block Left Side**

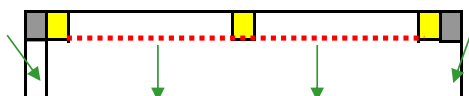
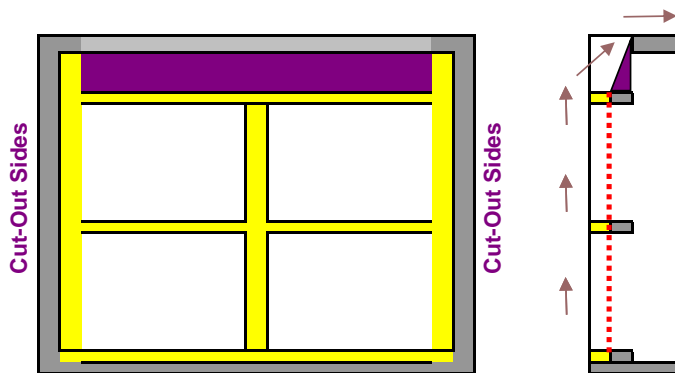

**523; No-Hand No-Pan Tail-Out**  
**With Sides Cut-Out**

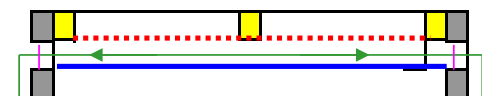
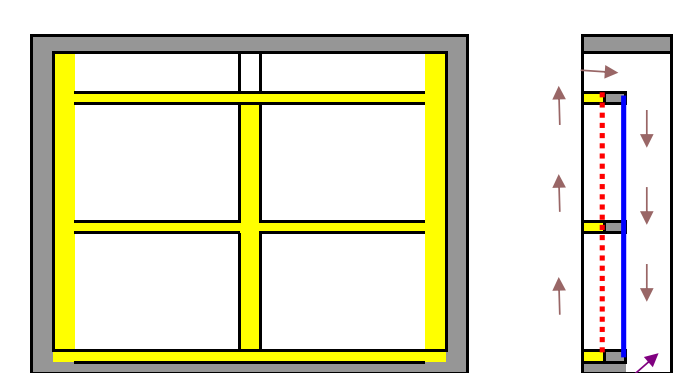

**524; No-Hand Sieve, Cut-Out Back** *(shown)*  
**525; Left-Hand Sieve, Cut-Out Back**  
**526; Right-Hand Sieve, Cut-Out Back**



**Full Cloth Sieves**

Please Note:

Due to the date that a sieve was designed/manufactured, the following may not be in numerical order.

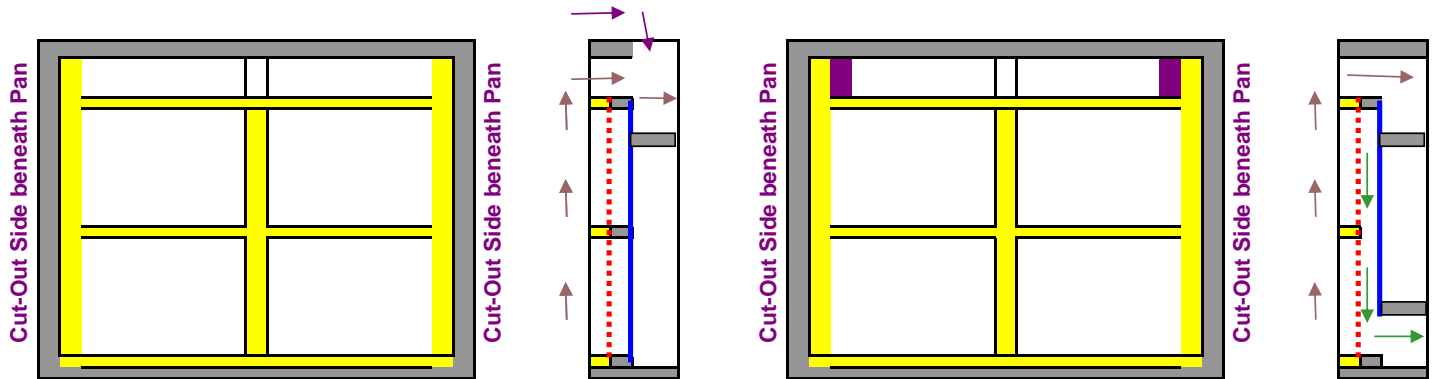
**522; No-Hand Bottom**

Cut-Out Sides &amp; Special Blocking

**527; Left-Hand Bottom**

Cut-Out Sides &amp; Special Blocking

**528; Right-Hand Bottom** (*shown*)

Cut-Out Sides &amp; Special Blocking

No Distributor Bottom

**529; No-Hand Special Bottom, Pan Out Back**

No Distributor Bottom

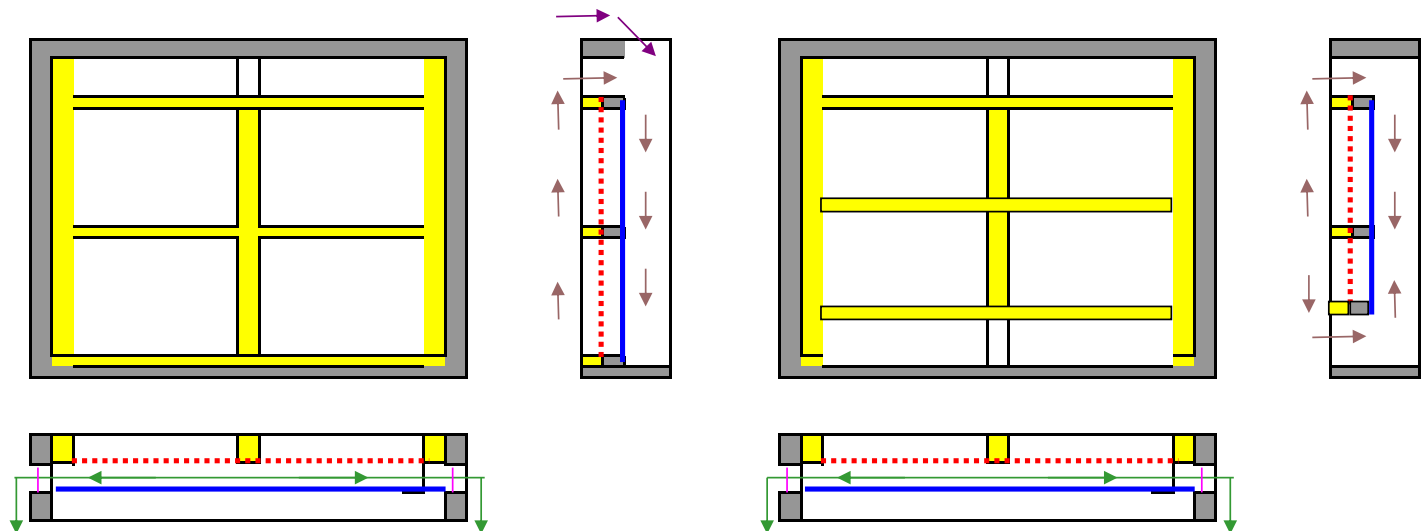
**530; No-Hand, Cut-Out Throat****531; No-Hand Double Throated Sieve** (*shown*)**533; Right-Hand Double Throated Sieve****534; Left-Hand Double Throated Sieve**

**Full Cloth Sieves**

Please Note:

Due to the date that a sieve was designed/manufactured, the following may not be in numerical order.

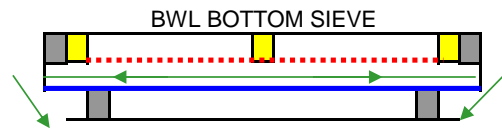
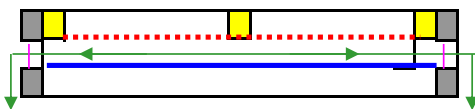
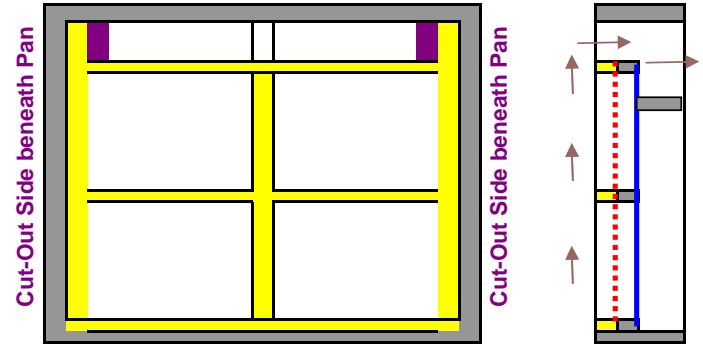
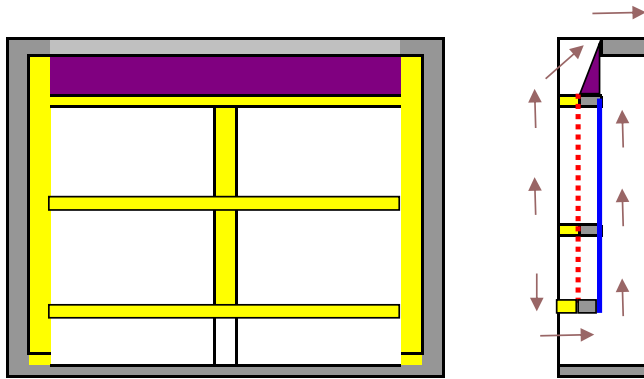

**532; No-Hand Double Throated Tailout** (*shown*)  
**535; Right-Hand Double Throated Tailout**  
**536; Left-Hand Double Throated Tailout**

**537; No-Hand Bottom Sieve**  
**Cut-Out Sides**  
 No Distributor Bottom

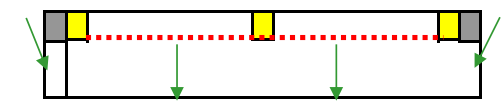
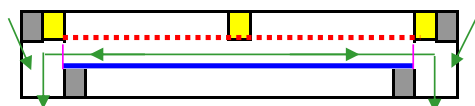
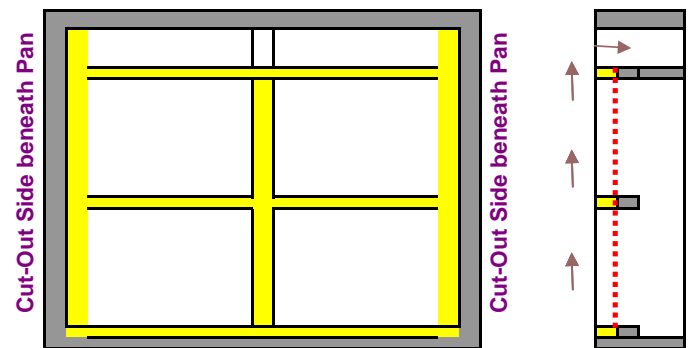
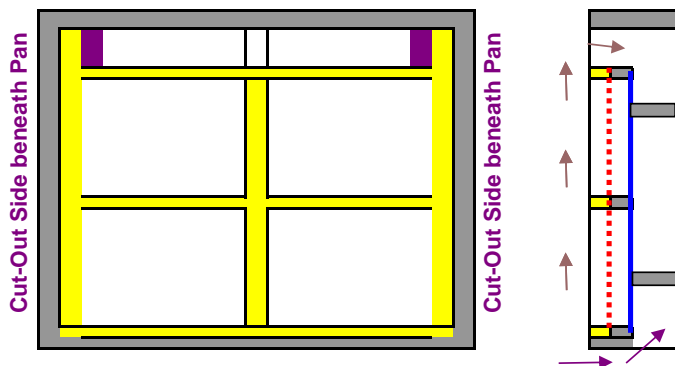

**538; No-Hand Bottom Sieve** (*shown*)  
**Cut-Out Back & Sides**  
**552; Right-Hand Bottom Sieve**  
**Cut-Out Back & Sides**  
**553; Left-Hand Bottom Sieve**  
**Cut-Out Back & Sides**  
 No Distributor Bottom

**539; No-Hand No-Pan Inside Tail-Out**  
**Cut-Out Sides**

## Full Cloth Sieves

Please Note:

Due to the date that a sieve was designed/manufactured, the following may not be in numerical order.

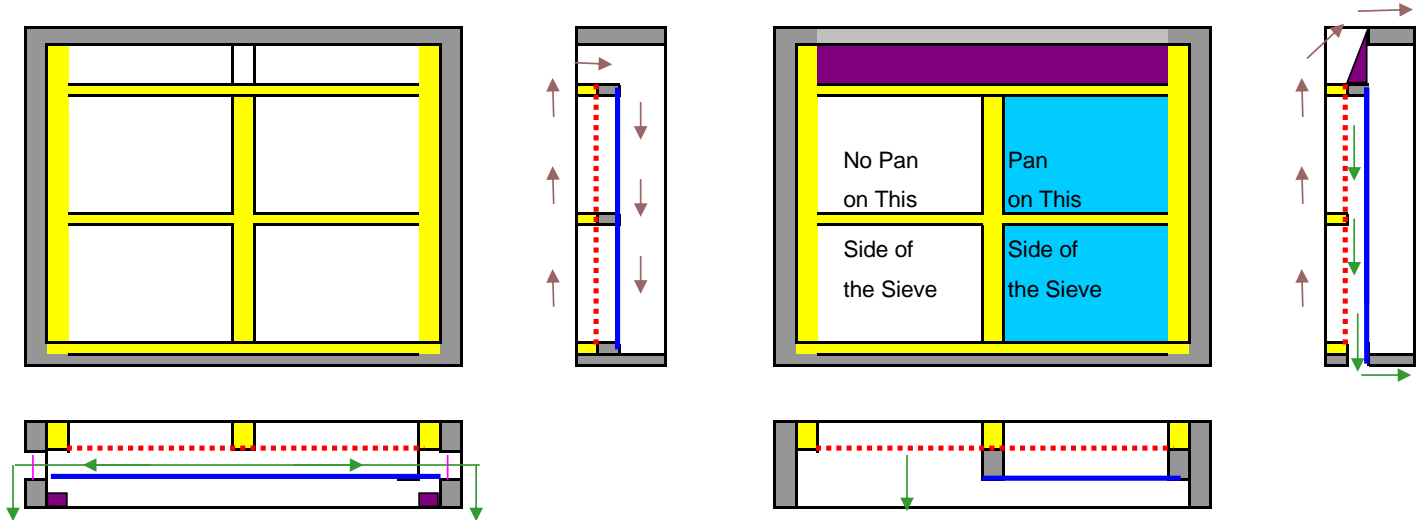

**540; No-Hand (shown)**

**Block Both Channels Beneath**

**544; Left-Hand**

**Block Both Channels Beneath**

**545; Right-Hand**

**Block Both Channels Beneath**

**541; Scalp Tail-Out, 1/2 Pan to Back**

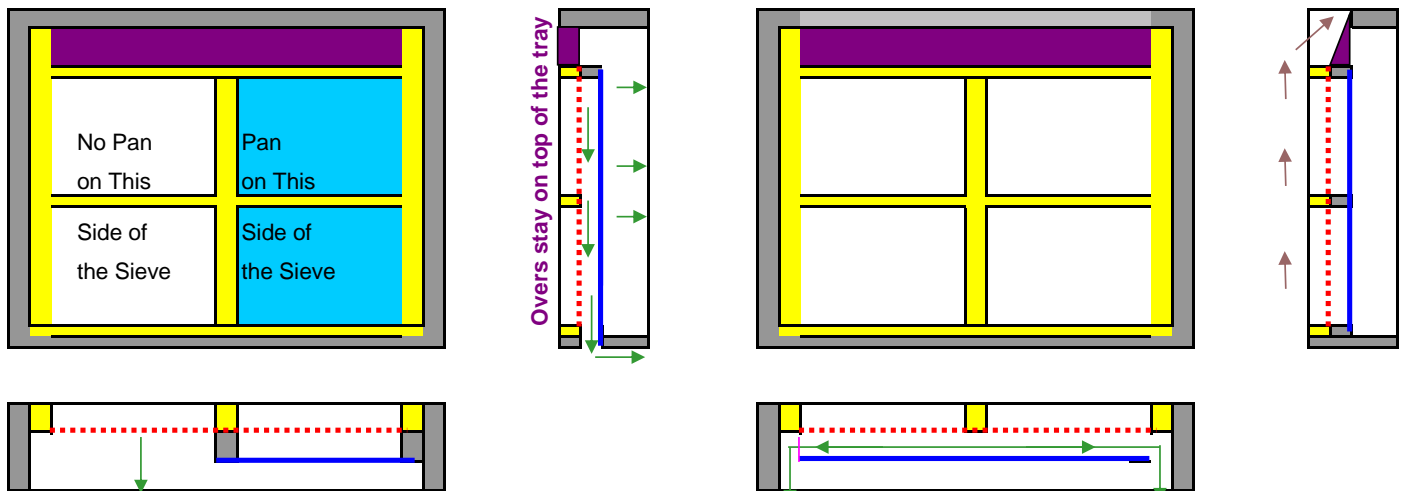

**542; Scalp Sieve, 1/2 Pan to Back, Block Throat  
"Rock Catcher" that splits the flow**

**543; Scalp Tail-out, Pan to Inside**

## Full Cloth Sieves

Please Note:

Due to the date that a sieve was designed/manufactured, the following may not be in numerical order.

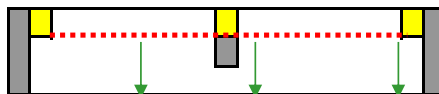
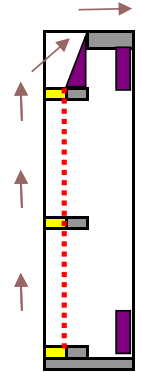
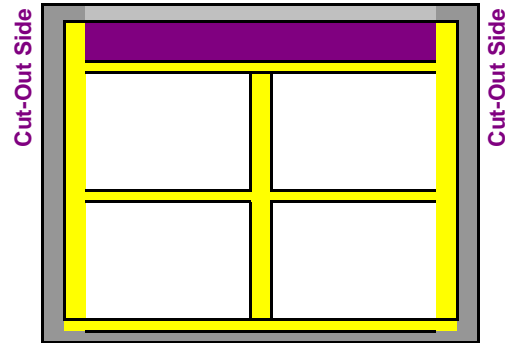
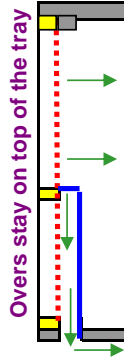
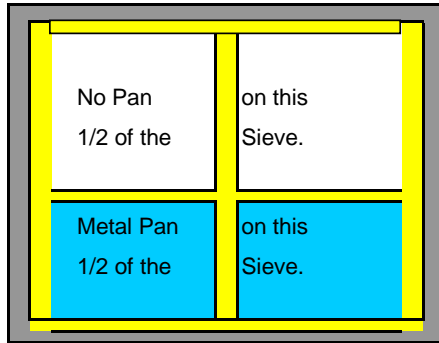

**546; Scalp Sieve, 1/2 Pan to Back, No Throat**  
"Rock Catcher" that splits the flow  
No Clothing On Tray

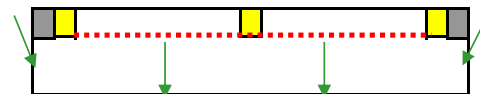

**547; No-Hand No-Pan Tail-out, Cut-Out Sides**  
Block Front & Back

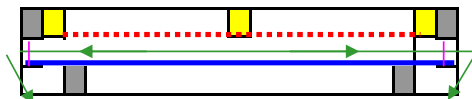
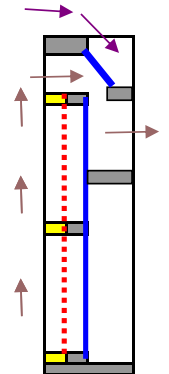
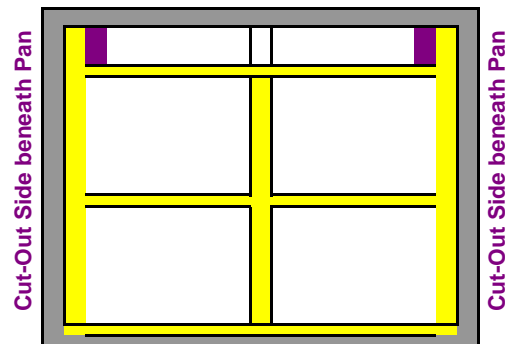
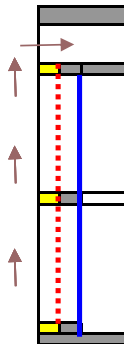
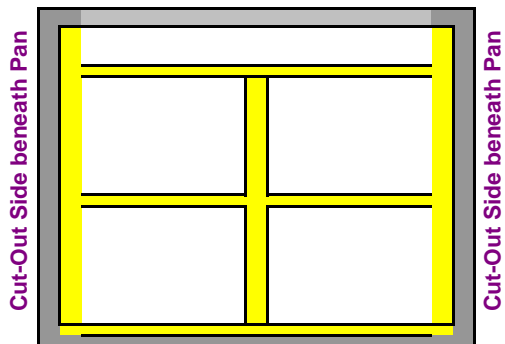

**548; Bottom Sieve, Cut-out Sides**  
No Distributor Bottom

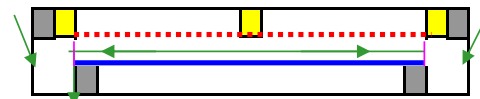

**549; No-Hand Bottom Sieve (shown)**  
Pan Below Throat, Cut-Out Front  
**550; Left-Hand Bottom Sieve**  
Pan Below Throat, Cut-Out Front  
**551; Right-Hand Bottom Sieve**  
Pan Below Throat, Cut-Out Front  
No Distributor Bottom

**Full Cloth Sieves**

Please Note:

Due to the date that a sieve was designed/manufactured, the following may not be in numerical order.

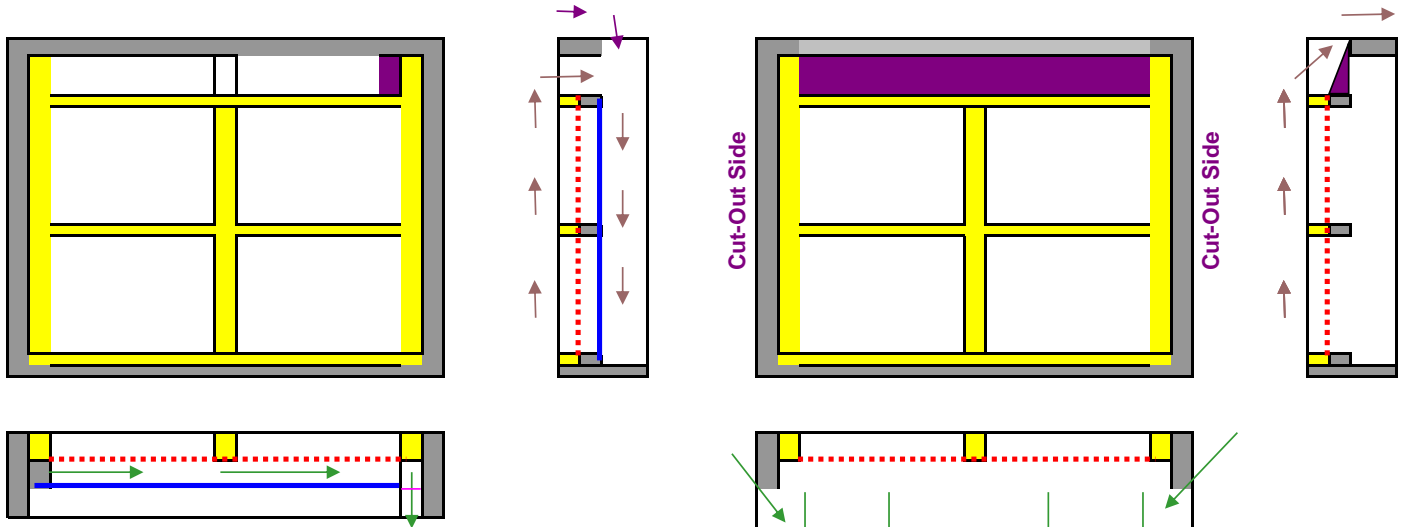
**554; Full Cloth Top with Right-Hand (shown)**

Discharge Beneath, Cut-Out Front

**555; Full Cloth Top with Left-Hand**

Discharge Beneath, Cut-Out Front

**556; No-Hand No-Pan Tail-Out**

Cut-Out Both Sides &amp; Block Beneath

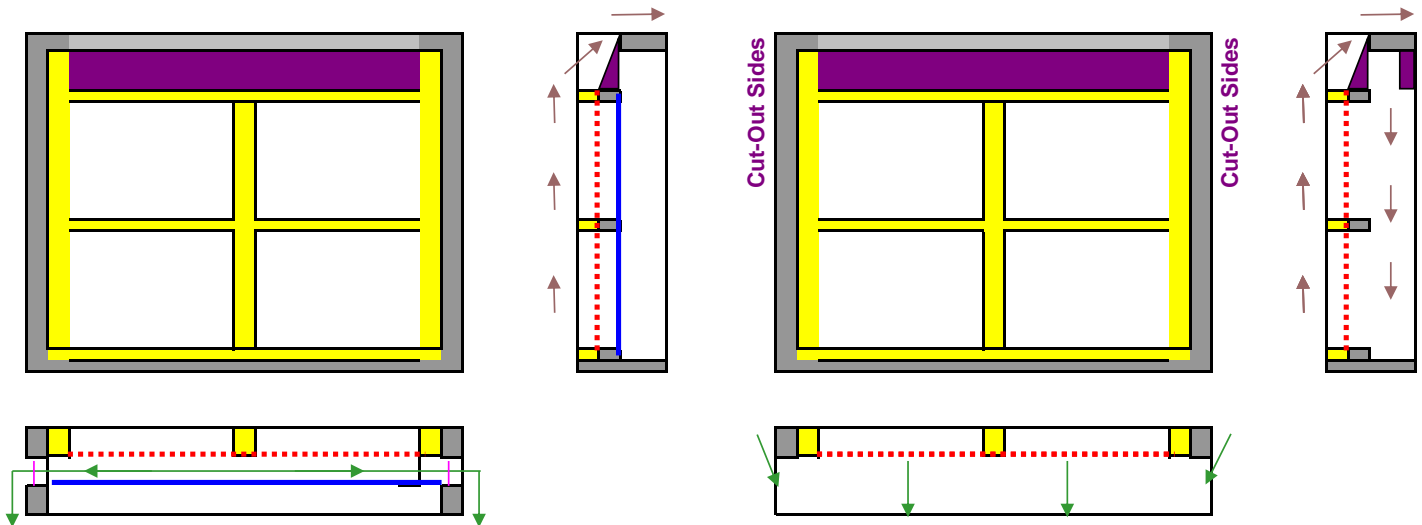
**557; No-Hand Tail-Out  
With Pan****558; No-Hand No-Pan Tail-Out, Cut-Out Sides  
Block Front**

**Full Cloth Sieves**

Please Note:

Due to the date that a sieve was designed/manufactured, the following may not be in numerical order.

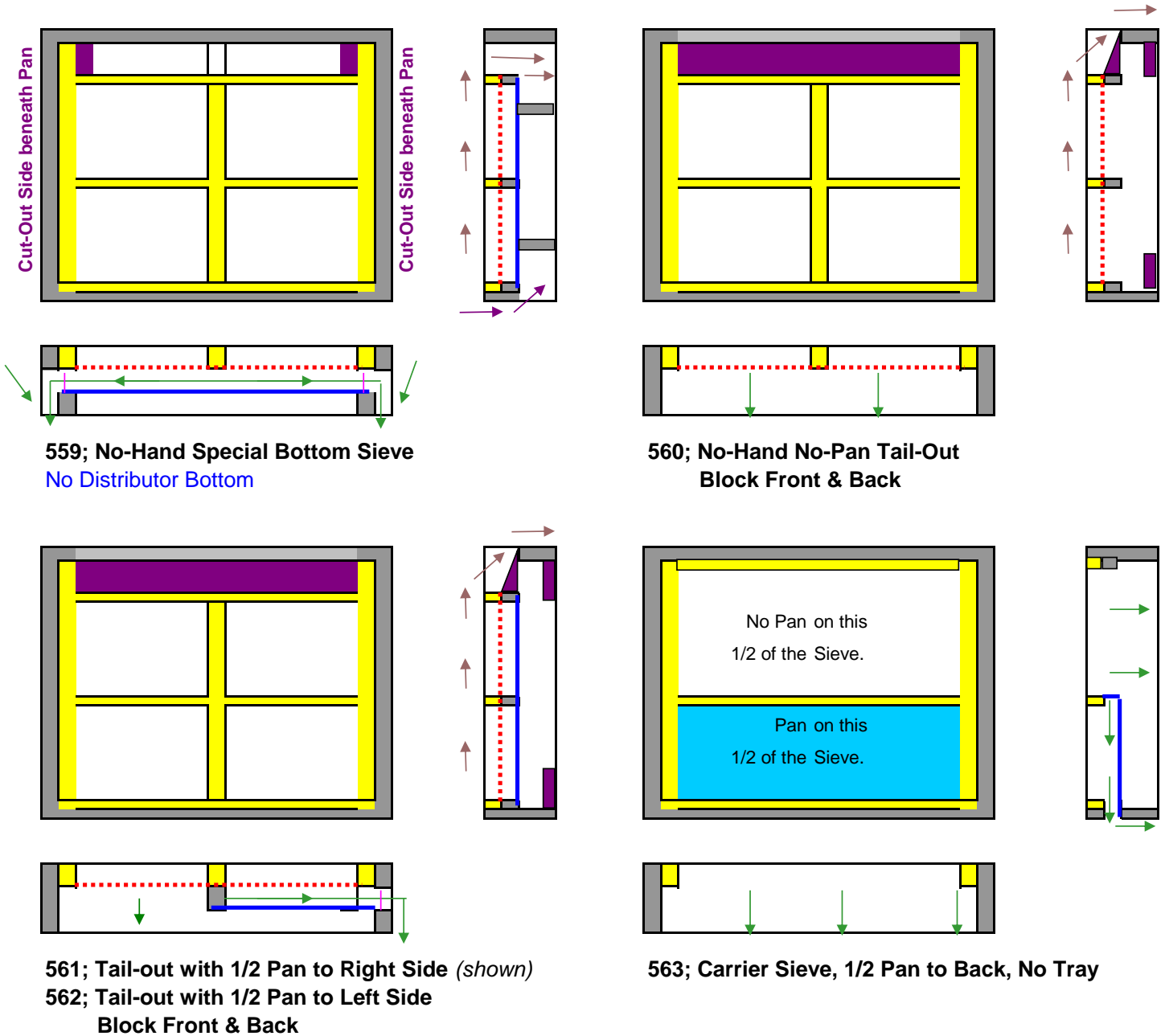

**Full Cloth Sieves**

Please Note:

Due to the date that a sieve was designed/manufactured, the following may not be in numerical order.

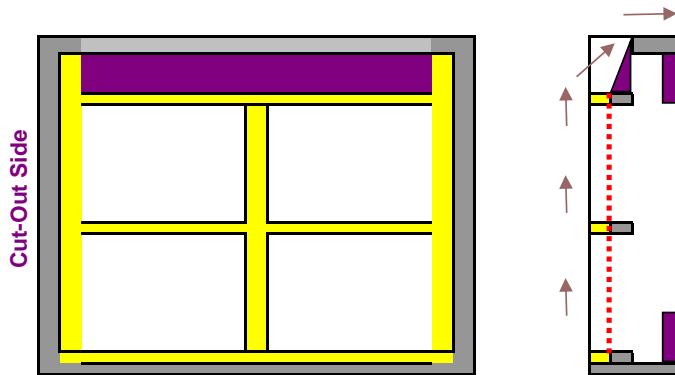

**564; No-Hand No-Pan Tail-Out**  
Cut-Out Left Side  
Block Front & Back

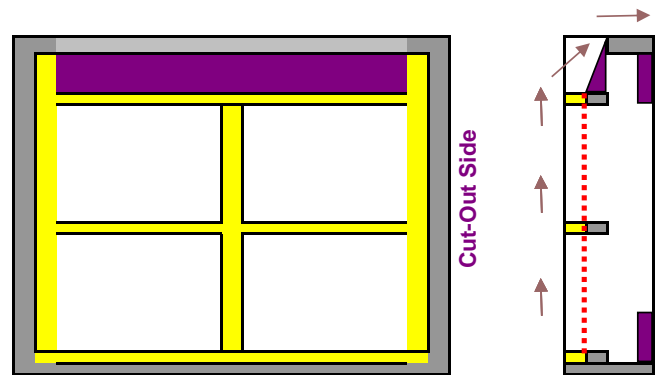

**565; No-Hand No-Pan Tail-Out**  
Cut-Out Right Side  
Block Front & Back

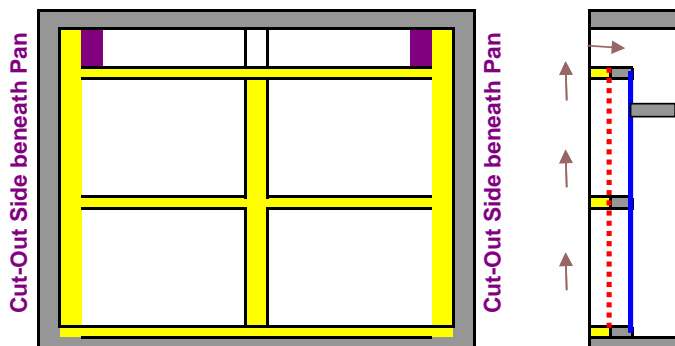

**566; Right-Hand Bottom Sieve** (shown)  
Cut-Out Sides, Inside Pan

**567; Left-Hand Bottom Sieve**  
Cut-Out Sides, Inside Pan

No Distributor Bottom

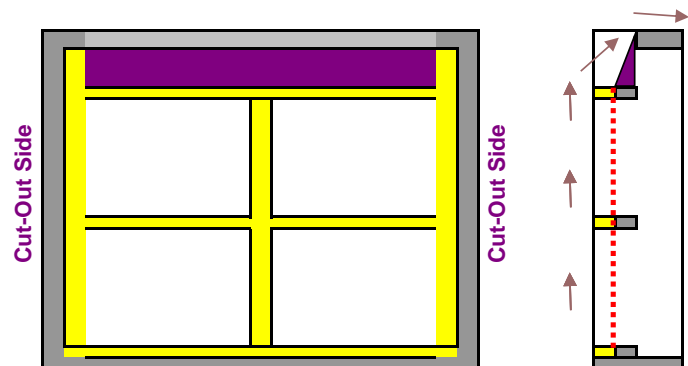

**626; No-Hand No-Pan Tail-out**  
Block Left Side Beneath (shown)

**627; No-Hand No-Pan Tail-out**  
Block Right Side Beneath

**Full Cloth Sieves**

Please Note:

Due to the date that a sieve was designed/manufactured, the following may not be in numerical order.

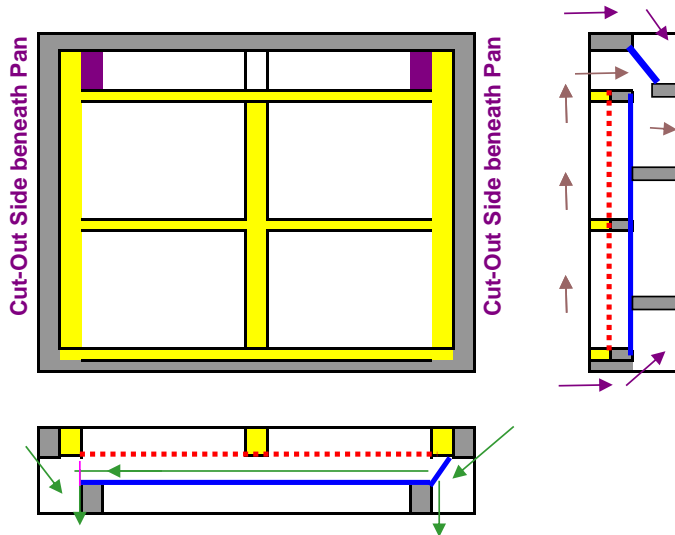

**568; No-Hand Bottom Sieve**  
**Pan Below Throat, Cut-Out Front & Back**  
**569; Left-Hand Bottom Sieve** (*shown*)  
**Pan Below Throat, Cut-Out Front & Back**  
**570; Right-Hand Bottom Sieve**  
**Pan Below Throat, Cut-Out Front & Back**  
 No Distributor Bottom

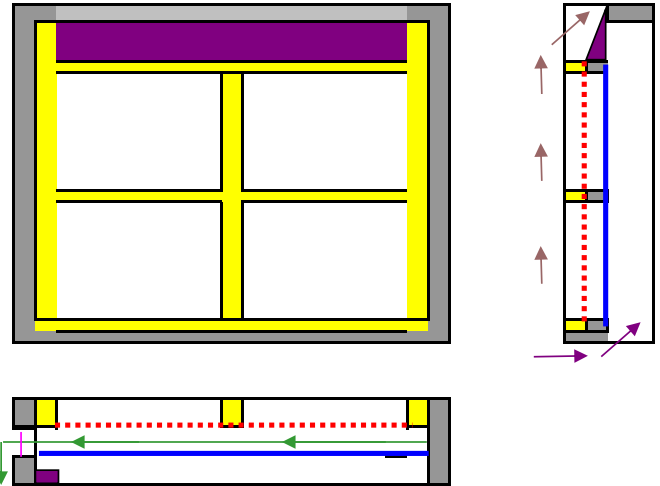

**639; Left-Hand Tailout, Cut-Out Back** (*shown*)  
**Block Thrus Side Below**  
**638; Right-Hand Tailout, Cut-Out Back**  
**Block Thrus Side Below**

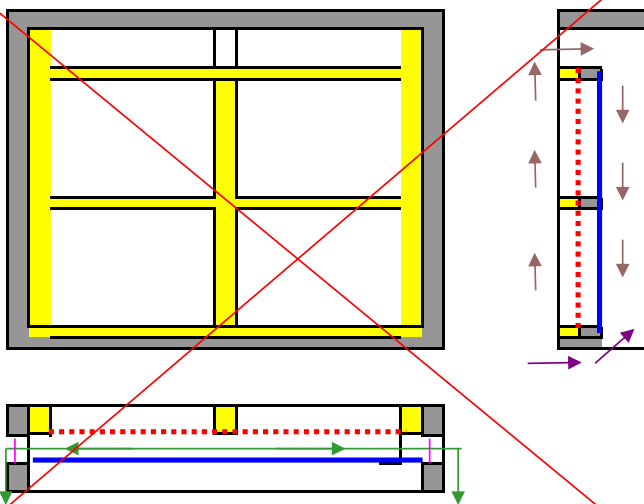

**571; No-Hand Sieve, Cut-out Back**

**DUPLICATE OF 524, DO NOT USE THIS ONE**

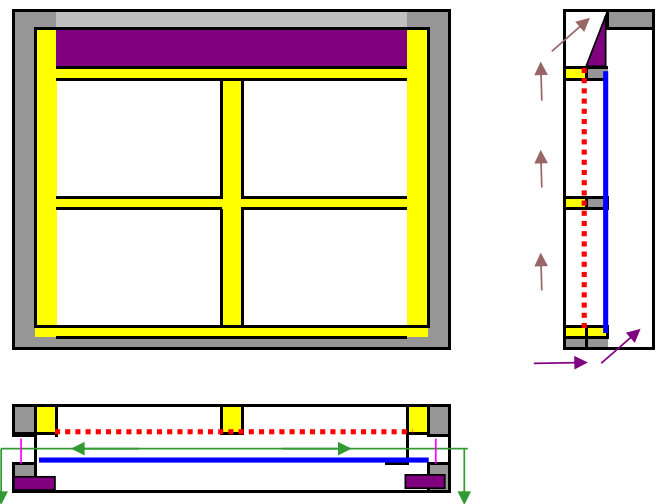

**572; No-Hand Tail-out, Cut-out Back** (*shown*)  
**Block Both Sides**  
**573; Right-Hand Tail-out, Cut-out Back**  
**Block Both Sides**  
**574; Left-Hand Tail-out, Cut-out Back**  
**Block Both Sides**



**Full Cloth Sieves**

Please Note:

Due to the date that a sieve was designed/manufactured, the following may not be in numerical order.

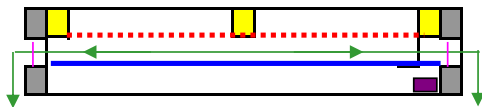
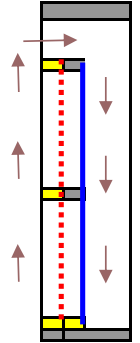
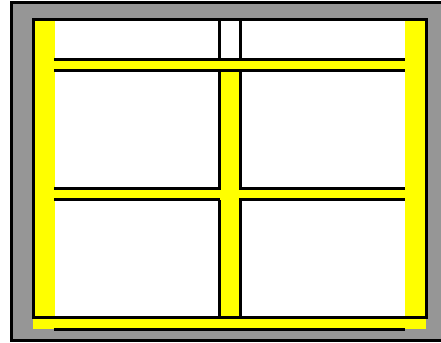
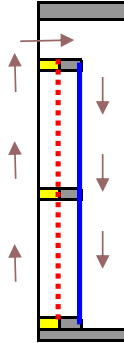
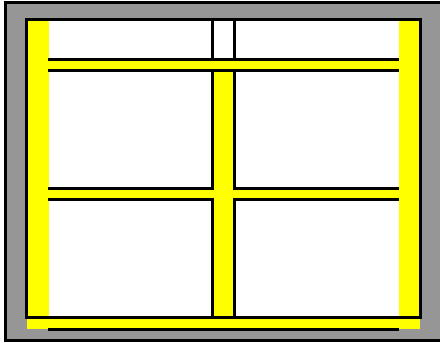
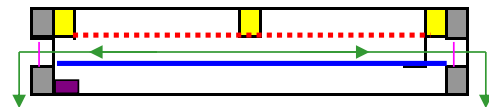
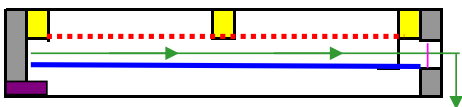
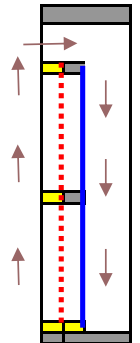
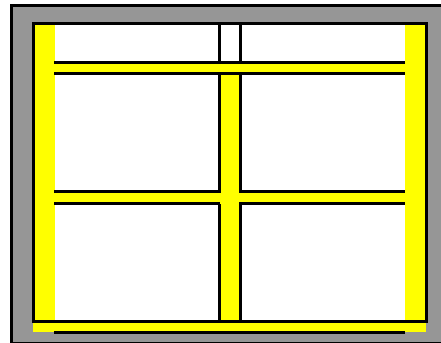
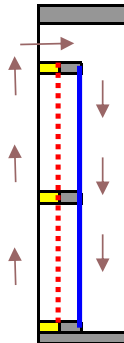
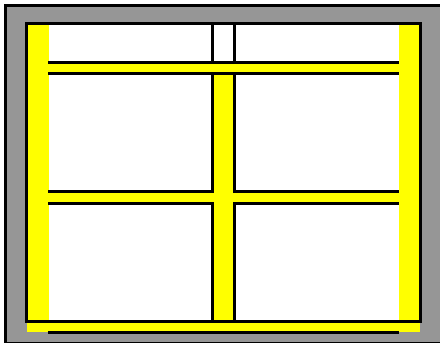
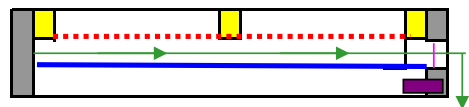
**575; No-Hand, Block Right Side****576; No-Hand, Block Left Side****577; Right-Hand (shown)  
Block Opposite Side  
578; Left-Hand  
Block Opposite Side****579; Right-Hand (shown)  
Block Thrus Side  
580; Left-Hand  
Block Thrus Side**

**Full Cloth Sieves**

Please Note:

Due to the date that a sieve was designed/manufactured, the following may not be in numerical order.

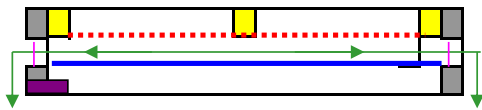
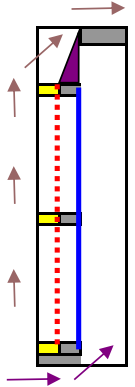
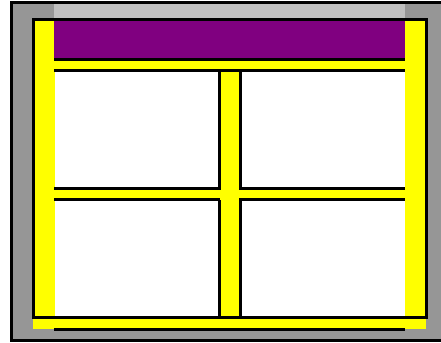
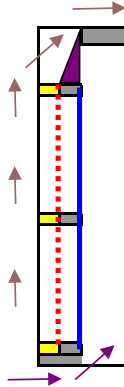
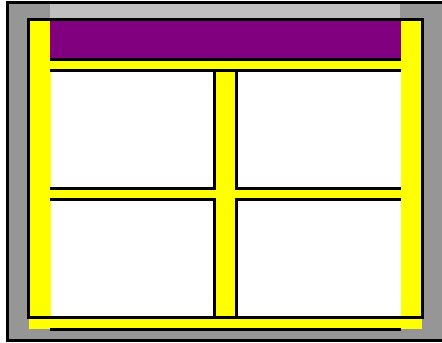

**581; No-Hand Tail-out, C-O Back  
Block Right Side Beneath Pan**

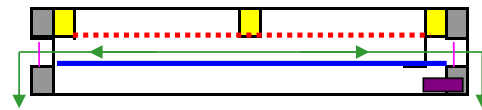

**582; No-Hand Sieve, C-O Back  
Block Left Side Beneath Pan**

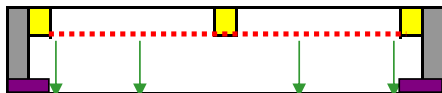
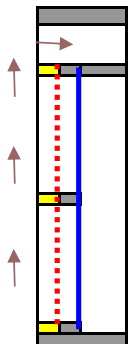
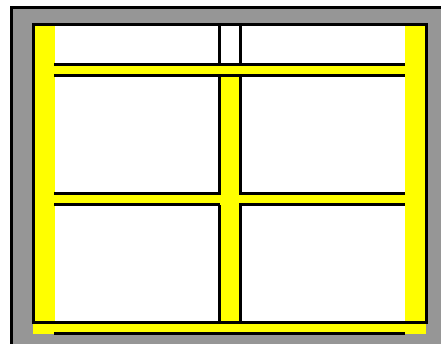
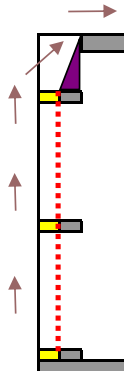
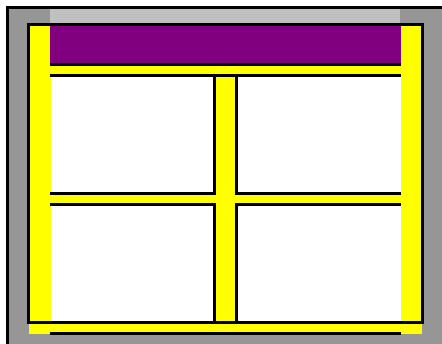

**583; No-Hand No-Pan Tail-out  
Block Both Sides**

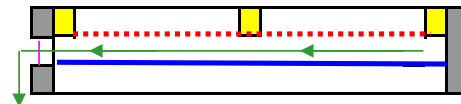

**584; Left-Hand Bottom Sieve (shown)  
585; Right-Hand Bottom Sieve  
586; No-Hand Bottom Sieve**

**Full Cloth Sieves**

Please Note:

Due to the date that a sieve was designed/manufactured, the following may not be in numerical order.

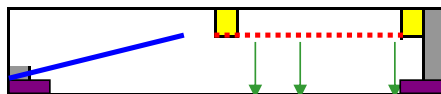
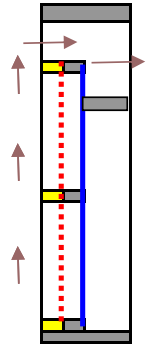
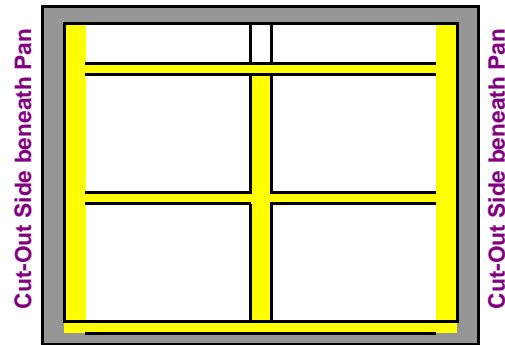
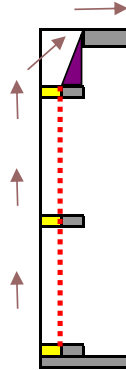
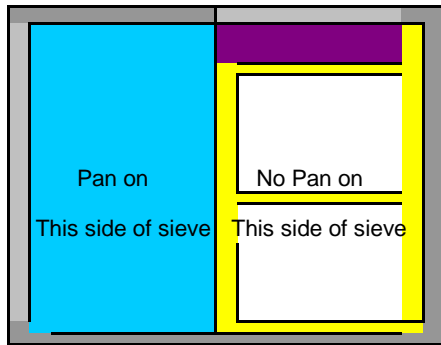

**587; No-Hand 1/2-Pan 1/2 Tail-out  
Block Both Sides**

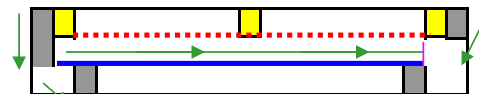

**588; Left-Hand Bottom Sieve, Cut-Out Both Sides**  
**589; Right-Hand Bottom Sieve (shown)**  
**Cut-Out Both Sides**  
**No Distributor Bottom**

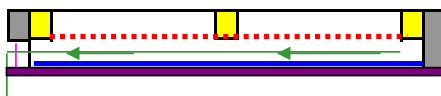
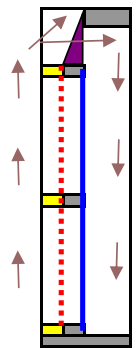
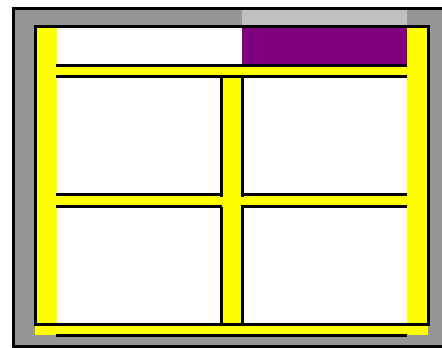
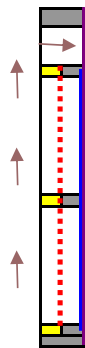
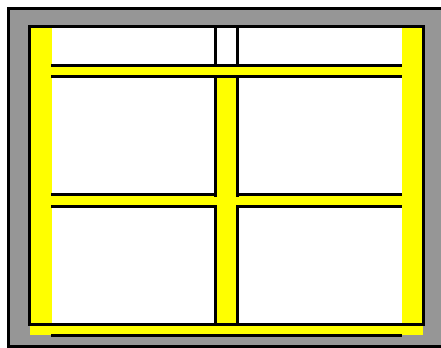

**590; Right-Hand Narrow Bottom Sieve**  
**591; Left-Hand Narrow Bottom Sieve (shown)**  
**592; No-Hand Narrow Bottom Sieve**

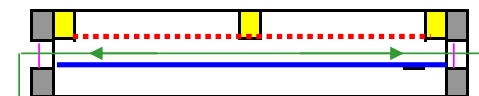

**593; No-Hand 1/2 Tailout on Right Side (shown)**  
**594; No-Hand 1/2 Tailout on Left Side**

**Full Cloth Sieves**

Please Note:

Due to the date that a sieve was designed/manufactured, the following may not be in numerical order.

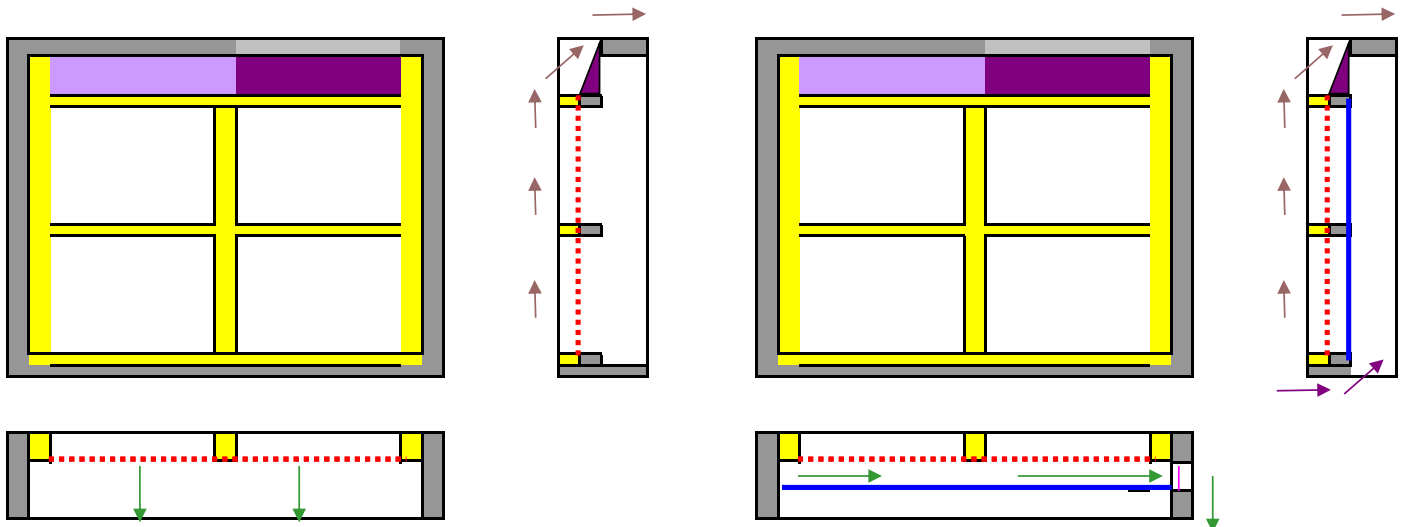

595; No-Hand No-Pan (shown)  
1/2 Tail-Out on Right Side

596; No-Hand No-Pan  
1/2 Tail-Out on Left Side

597; Right-Hand 1/2 Tailout on Right Side (shown)  
Cut-Out Back of Sieve

598; Right-Hand 1/2 Tailout on Left Side  
Cut-Out Back of Sieve

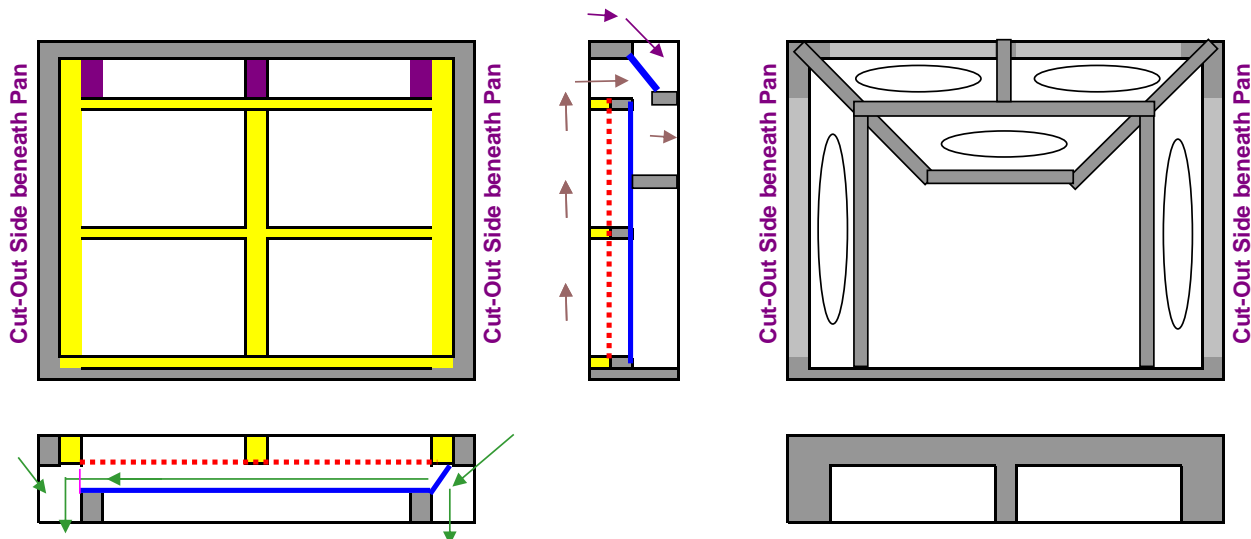

599; Left-Hand Bottom Sieve, Pan Below Throat, Dual Cut-Outs on Front  
No Distributor Bottom

**Full Cloth Sieves**

Please Note:

Due to the date that a sieve was designed/manufactured, the following may not be in numerical order.

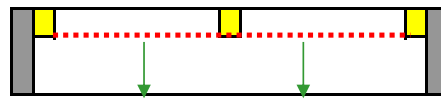
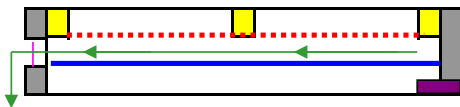
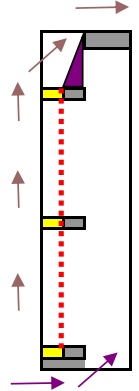
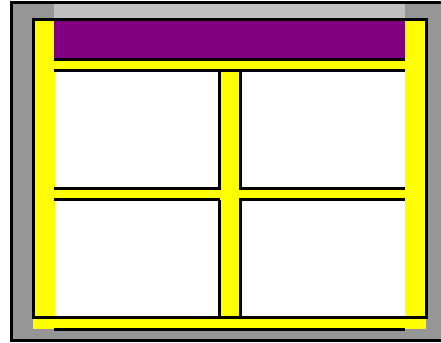
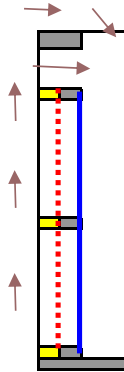
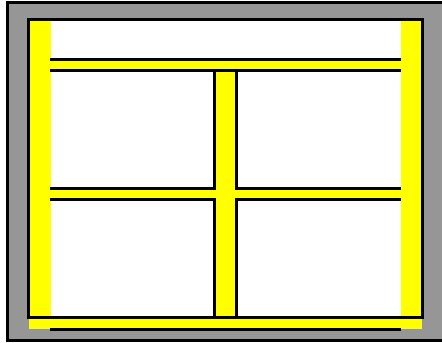
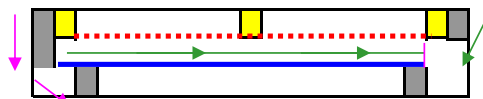
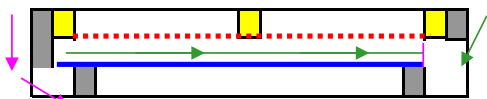
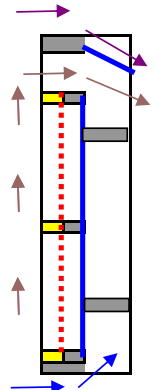
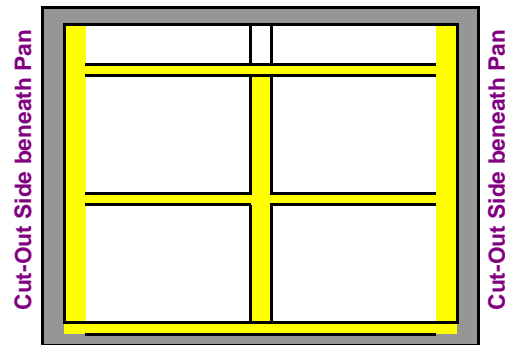
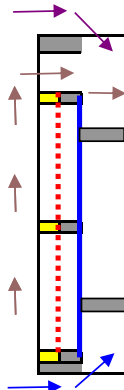
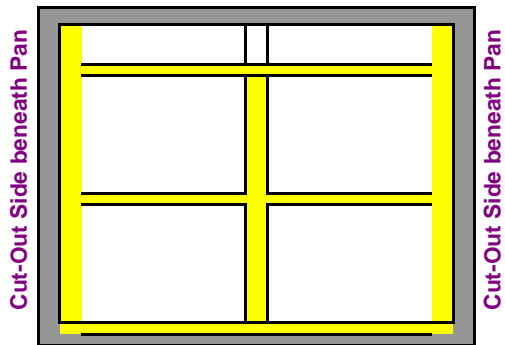
**600; Left-Hand, Cut-Out Throat (shown)  
Block Opposite Side****602; No-Hand No-Pan Tail-Out, Cut-Out Back****601; Right-Hand, Cut-Out Throat  
Block Opposite Side****603; No-Hand Bottom Sieve  
Cut-Out Sides, Throat & Back****606; No-Hand Bottom Sieve  
Cut-Out Sides, Front & Back****604; Left-Hand Bottom Sieve  
Cut-Out Sides, Throat & Back****607; Left-Hand Bottom Sieve  
Cut-Out Sides, Front & Back****605; Right-Hand Bottom Sieve (shown)  
Cut-Out Sides, Throat & Back****608; Right-Hand Bottom Sieve (shown)  
Cut-Out Sides, Front & Back**

No Distributor Bottom

No Distributor Bottom

**Full Cloth Sieves**

Please Note:

Due to the date that a sieve was designed/manufactured, the following may not be in numerical order.

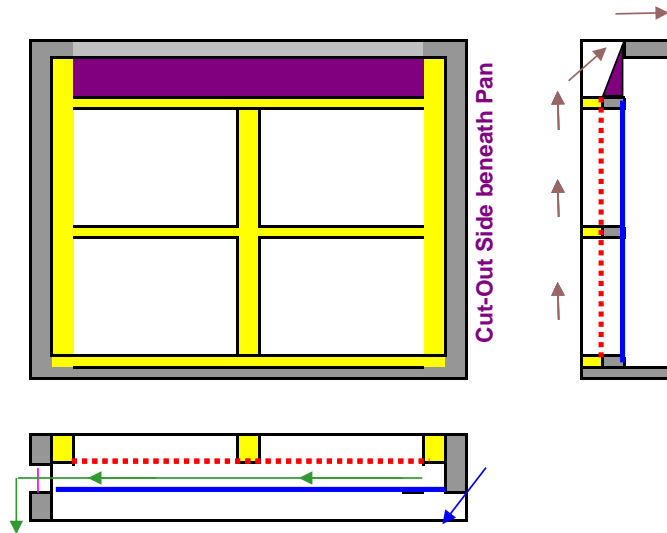
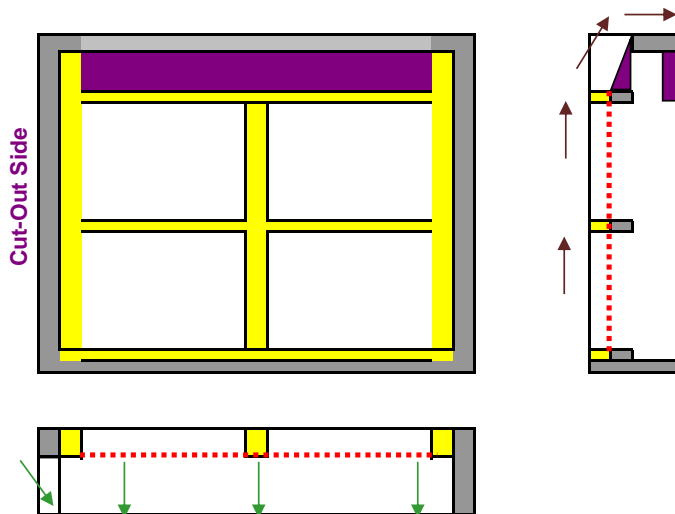
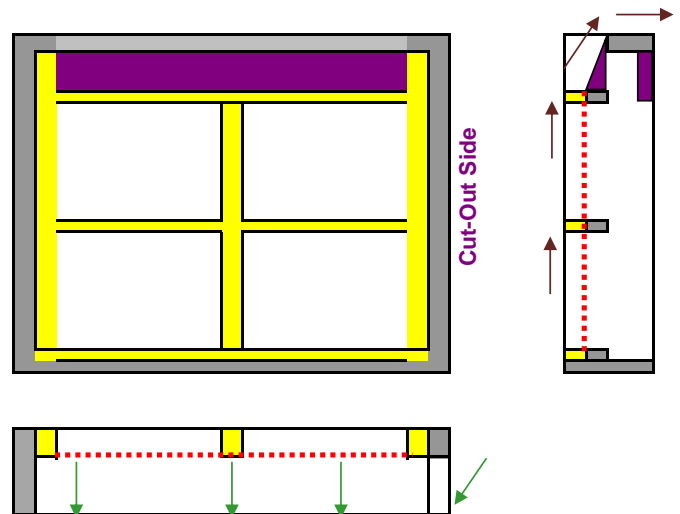
**609; Left-Hand Tail-out, Cut-Out Side (shown)****610; Right-Hand Tail-out, Cut-Out side****614; No-Hand No-Pan 1/4 Turn Tail-Out  
Cut-Out Left Side & Block Front***(651, no longer in existence, was a duplicate of this one)***619; No-Hand No-Pan 1/4 Turn Tail-Out  
Cut-Out Right Side & Block Front***(652, no longer in existence, was a duplicate of this one)*

**Full Cloth Sieves**

Please Note:

Due to the date that a sieve was designed/manufactured, the following may not be in numerical order.

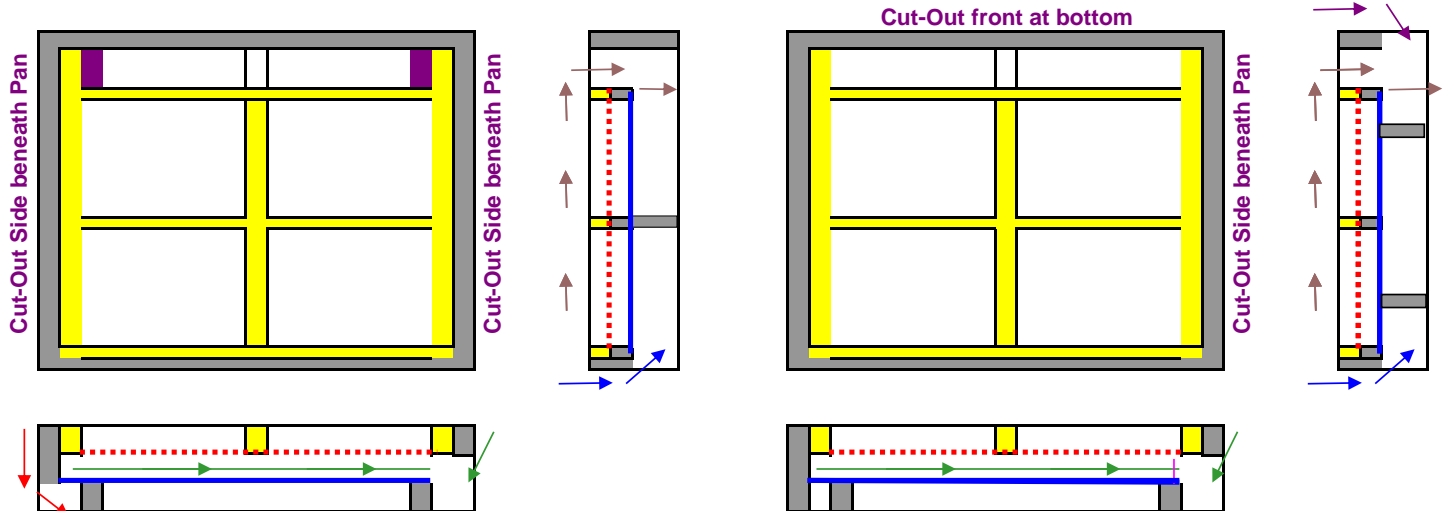
**611, Right-Hand Bottom Sieve** (*shown*)

Cut-Out Sides &amp; Back

**612; Left-Hand Bottom Sieve**

Cut-Out Sides &amp; Back

**613; No-Hand Bottom Sieve**

Cut-Out Sides &amp; Back

No Distributor Bottom

**618, Right-Hand Bottom Sieve** (*shown*)

Cut-Out Side, Throat &amp; Back

**617, Left-Hand Bottom Sieve**

Cut-Out Side, Throat &amp; Back

No Distributor Bottom

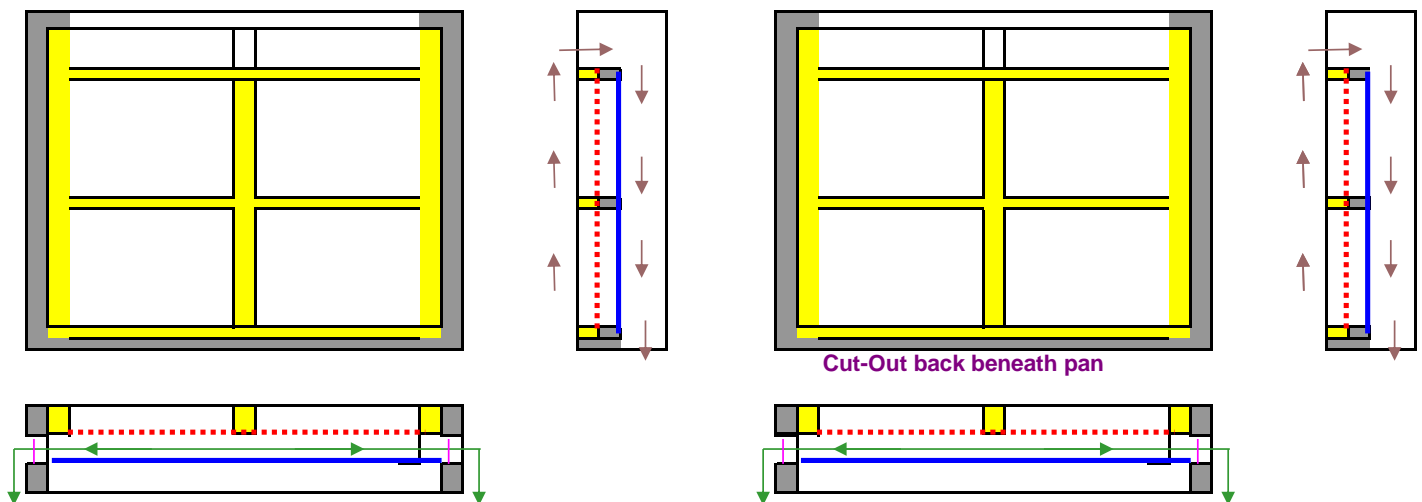
**154; Top Scalp Sieve, No Throat Board**  
Cut-Out Back**155; Intermediate Scalp Sieve, No Throat Board**  
Cut-Out Back

**Full Cloth Sieves**

Please Note:

Due to the date that a sieve was designed/manufactured, the following may not be in numerical order.

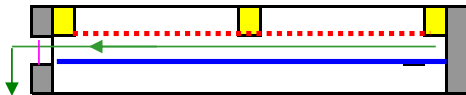
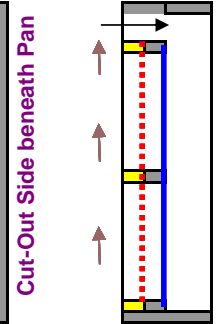
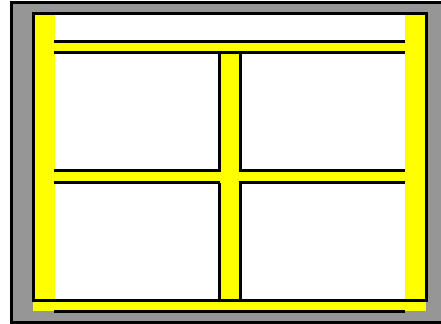
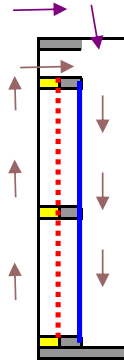
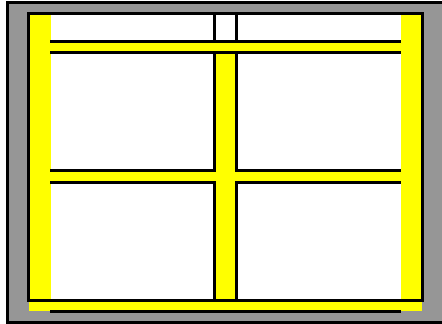

**620; Left-Hand Sieve (shown)**  
Cut-Out Throat  
**621; Right-Hand Sieve**  
Cut-Out Throat

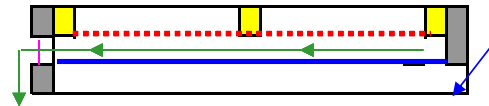

**622; Left-Hand (shown)**  
Cut-Out Right Side  
**623; Right-Hand**  
Cut-Out Left Side

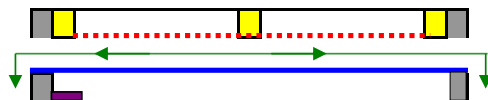
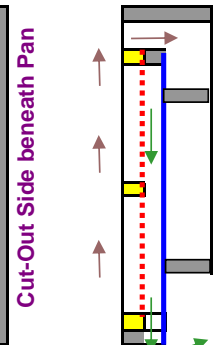
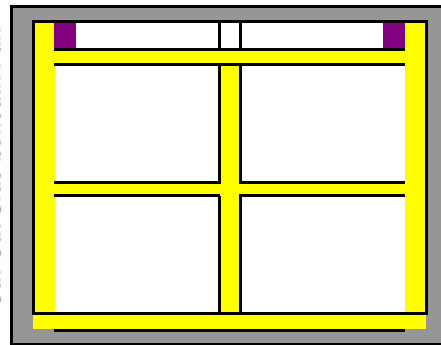
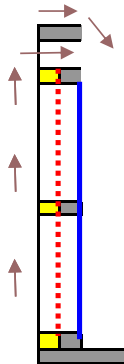
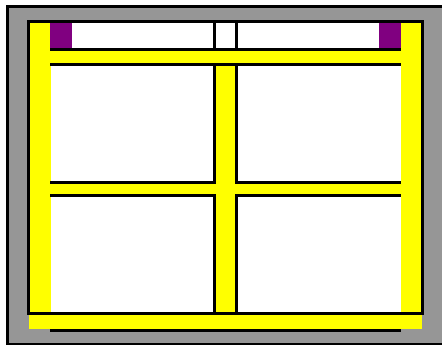

**625; No-Hand, Cut-Out Throat (shown)**  
Block Left Side  
**637; No-Hand, Cut-Out Throat**  
Block Right Side

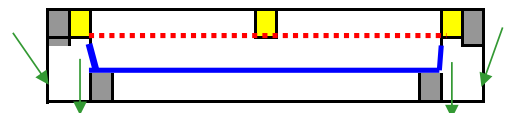

**624; Special Bottom, Pan Out Back**  
Cut-Out Sides & Back  
No Distributor Bottom



**Full Cloth Sieves**

Please Note:

Due to the date that a sieve was designed/manufactured, the following may not be in numerical order.

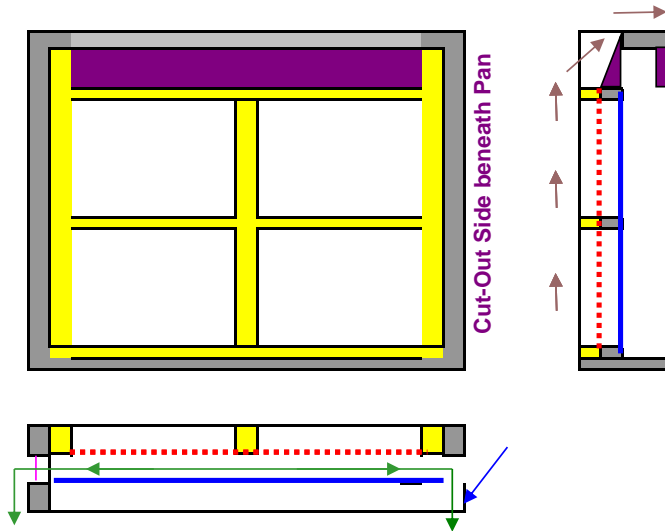

**628; No-Hand, Tail-Out (shown)**  
Block Front & Cut-Out Right Side  
**629; No-Hand, Tail-Out**  
Block Front & Cut-Out Left Side

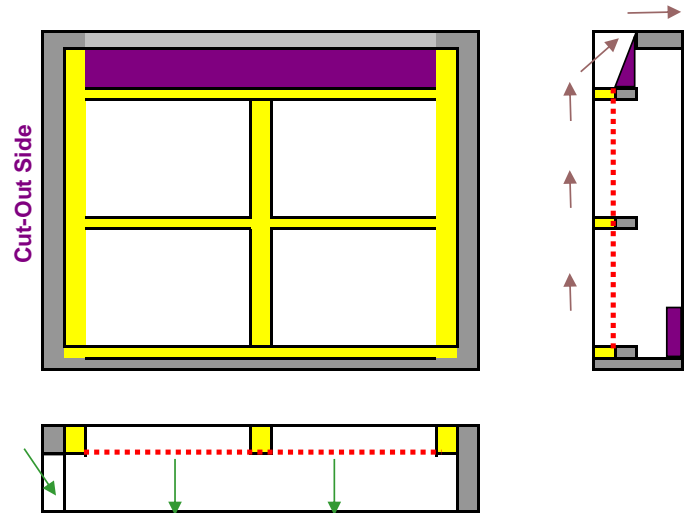

**630; No-Hand No-Pan Tail-Out**  
Block Back & Cut-Out Right Side  
**631; No-Hand No-Pan Tail-Out (shown)**  
Block Back & Cut-Out Left Side

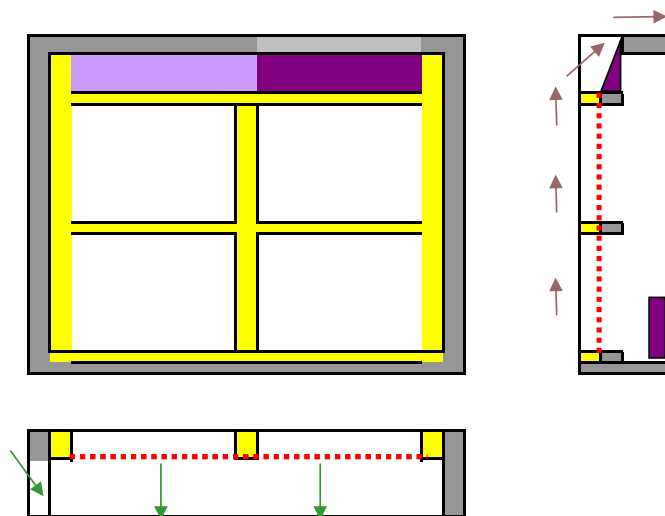

**633; No-Hand No-Pan 1/2 Tailout on Right Side (shown)**  
Cut-Out Left Side & Block Back  
**634; No-Hand No-Pan 1/2 Tailout on Left Side**  
Cut-Out Left Side & Block Back

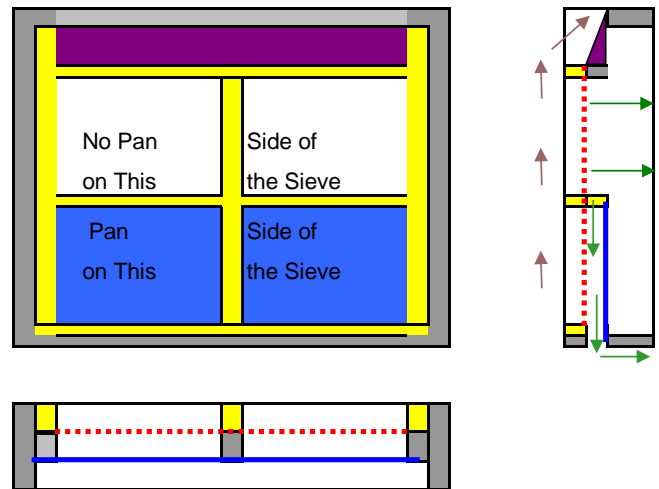

**632; Scalp Tail-Out Sieve, 1/2 Pan to Back**

**Full Cloth Sieves**

Please Note:

Due to the date that a sieve was designed/manufactured, the following may not be in numerical order.

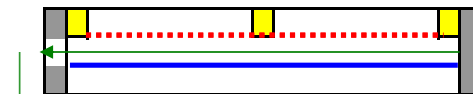
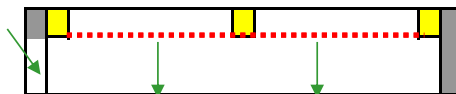
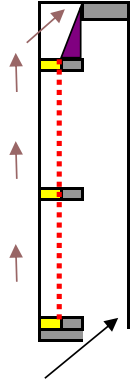
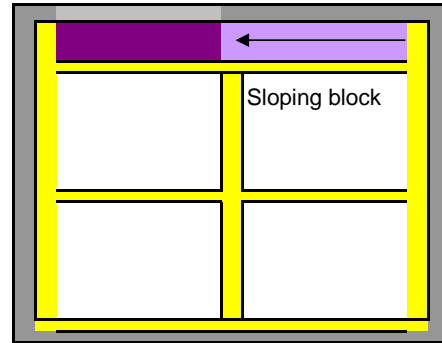
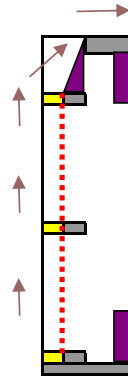
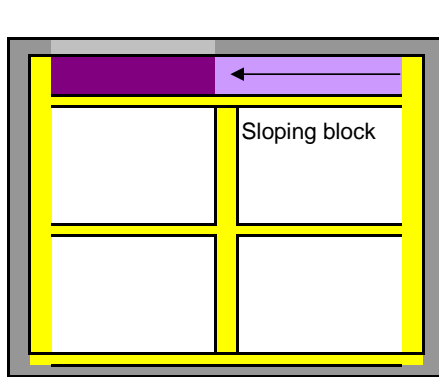

**635; No-Hand No-Pan 1/2 Tail-Out to Left  
Cut-Out Left Side, Block Front & Back**

**636; Left-Hand 1/2 Tail-Out to Left, Cut-Out Back**

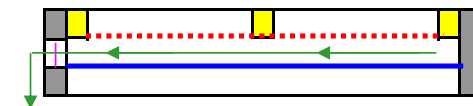
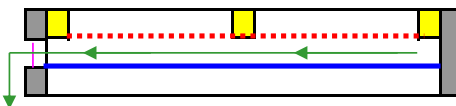
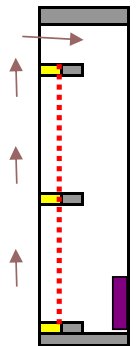
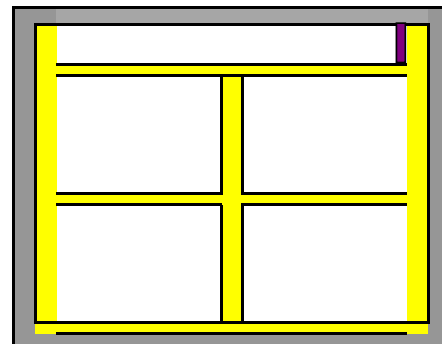
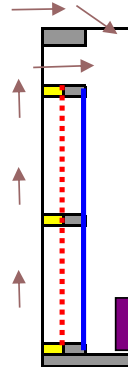
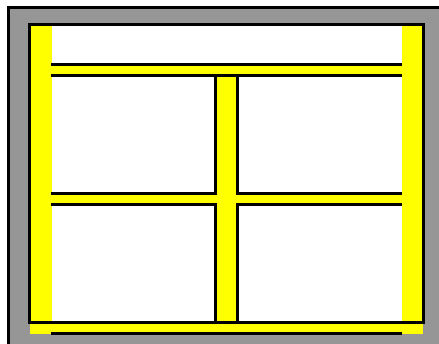

**638; Left-Hand, Cut-Out Throat (shown)  
Block in Back**

**640; Left-Hand, Block in Back (shown)  
Slope Block in Throat**

**639; Right-Hand, Cut-Out Throat  
Block in Back**

**641; Right-Hand, Block in Back  
Slope Block in Throat**

**Full Cloth Sieves**

Please Note:

Due to the date that a sieve was designed/manufactured, the following may not be in numerical order.

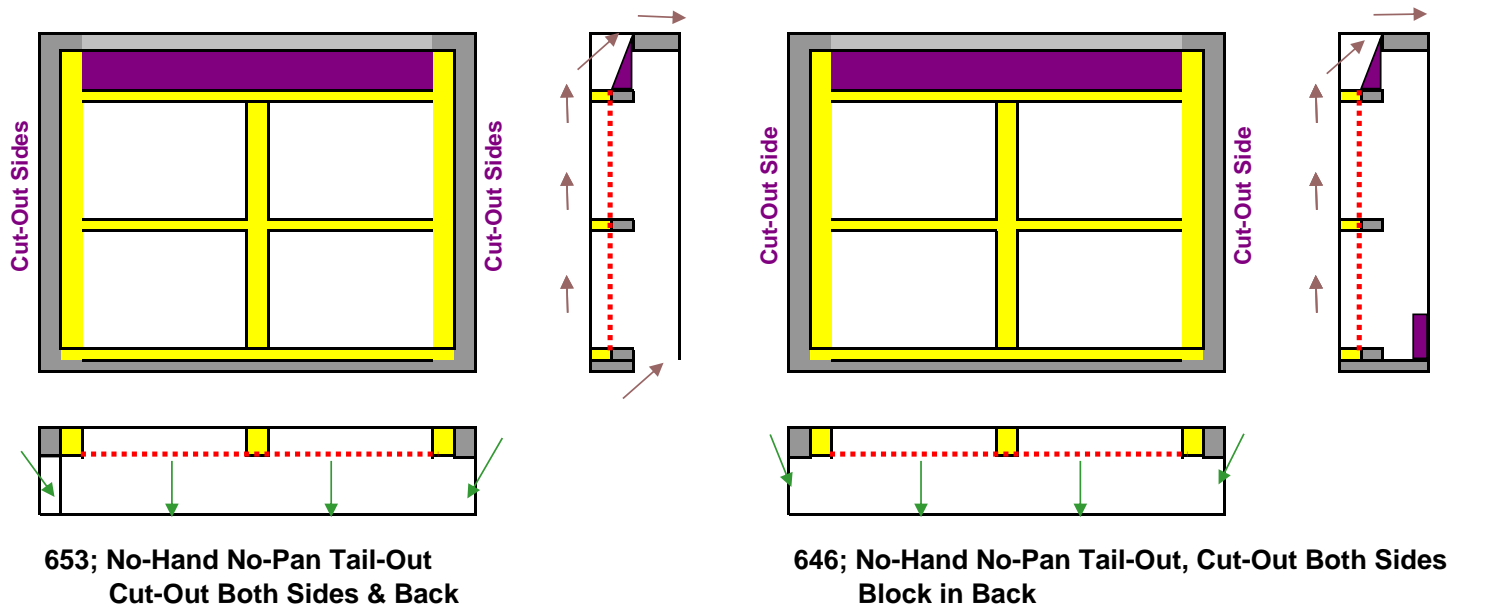
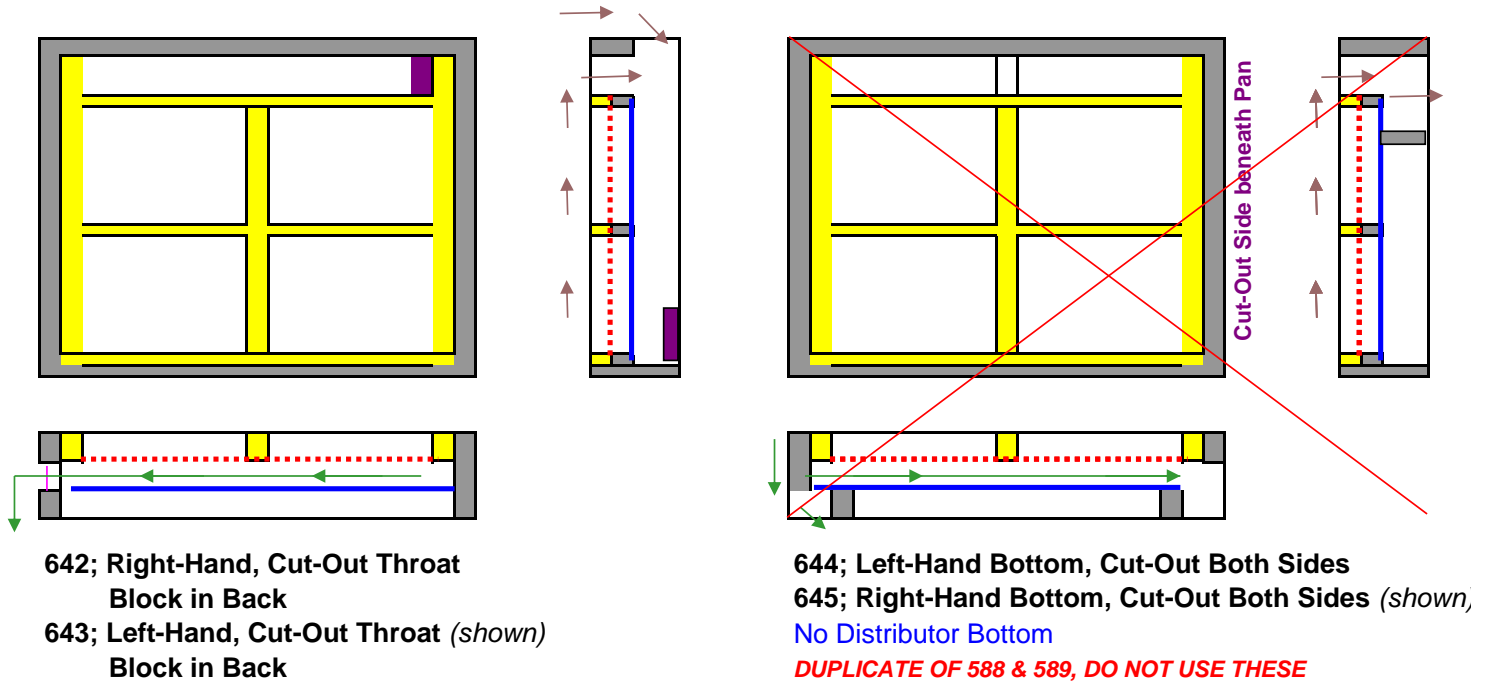

12/16/13 moved block to back, as it was a duplicate of 558 with the block in front. A

**Full Cloth Sieves**

Please Note:

Due to the date that a sieve was designed/manufactured, the following may not be in numerical order.

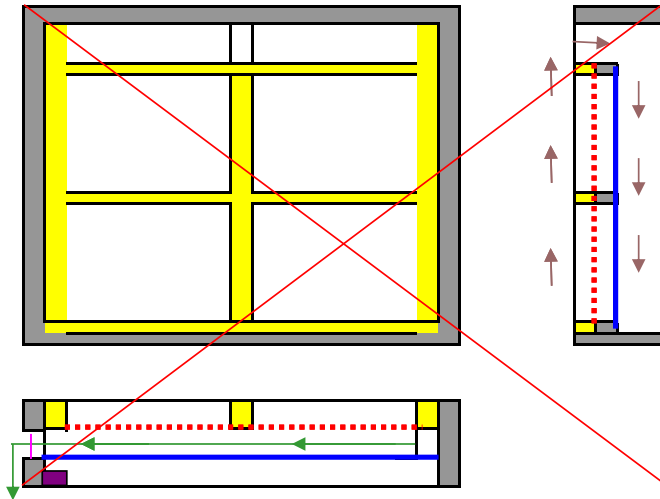

649; Left-Hand Block Thrus Below (shown)  
650; Right-Hand Block Thrus Below  
**DUPLICATE OF 579 & 580, DO NOT USE THESE**

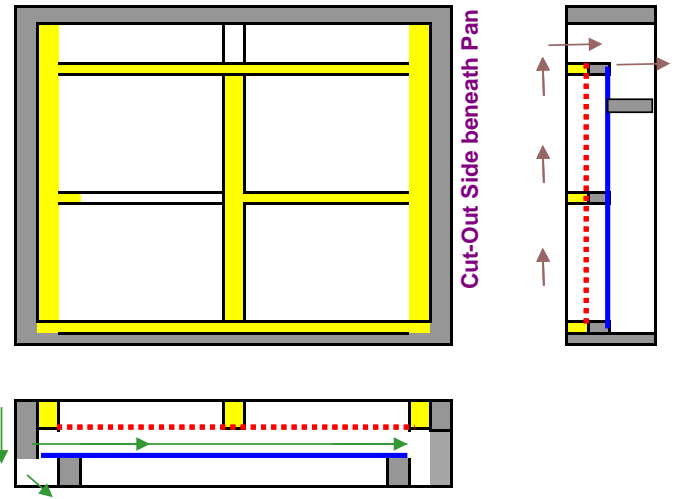

647; Left-Hand Bottom Sieve  
Cut-Out Opposite Side  
648; Right-Hand Bottom Sieve (shown)  
Cut-Out Opposite Side  
No Distributor Bottom

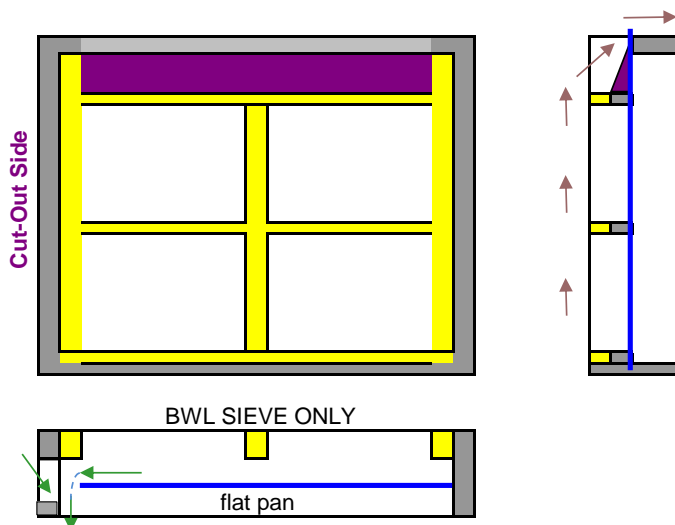

656; Left-Hand Short-Pan Tail-Out (shown)  
Cut-Out Thrus Side  
657; Right-Hand Short-Pan Tail-Out  
Cut-Out Thrus Side

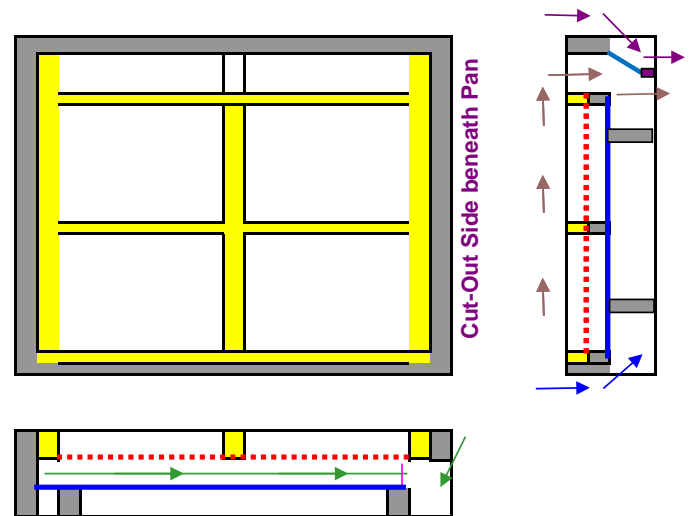

655, Right-Hand Bottom Sieve (shown)  
Cut-Out Side, Front & Back  
654, Left-Hand Bottom Sieve  
Cut-Out Side, Front & Back  
No Distributor Bottom

**Full Cloth Sieves**

Please Note:

Due to the date that a sieve was designed/manufactured, the following may not be in numerical order.

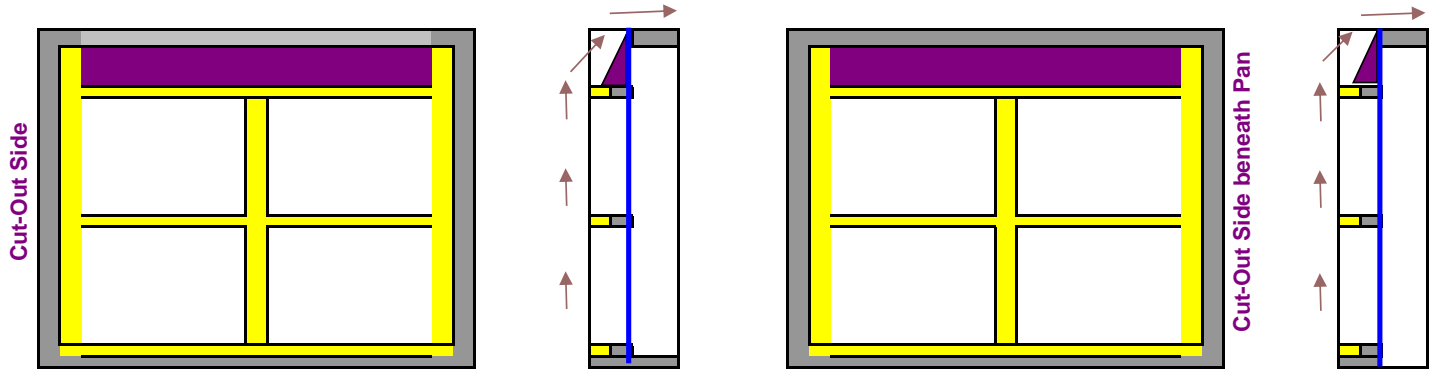

BWL SIEVE ONLY

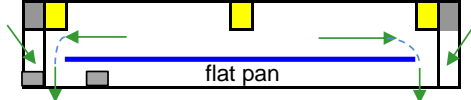

**658; No-Hand Short-Pan Tail-Out**  
**Cut-Out Both Sides**

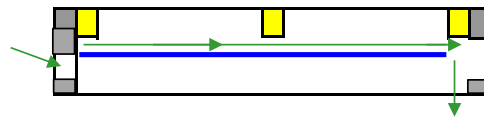

**659; Left-Hand Short-Pan Tail-Out**  
**Cut-Out Both Sides**

**660; Right-Hand Short-Pan Tail-Out (shown)**  
**Cut-Out Both Sides**

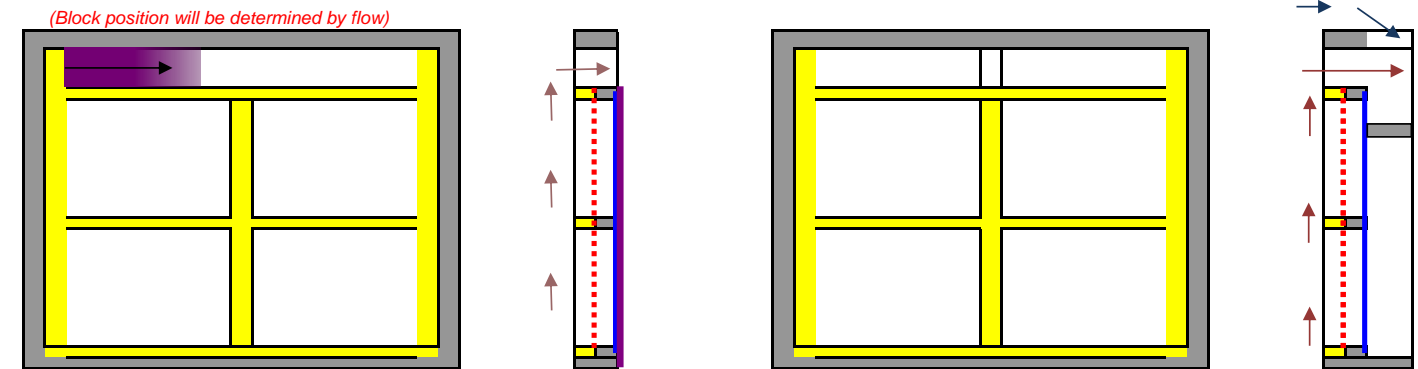

(Block position will be determined by flow)

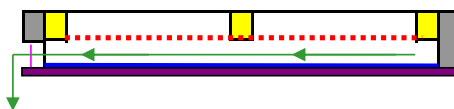

**661; Right-Hand Narrow Bottom Sieve**  
**Slope Block in Throat**

**662; Left-Hand Narrow Bottom Sieve (shown)**  
**Slope Block in Throat**

**663; No-Hand Narrow Bottom Sieve**  
**Slope Block in Throat**

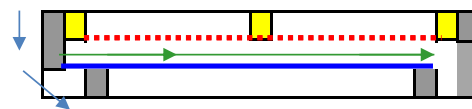

**664; Left-Hand Bottom Sieve**  
**Cut-Out Opposite Side & Throat**

**665; Right-Hand Bottom Sieve (shown)**  
**Cut-Out Opposite Side & Throat**

No Distributor Bottom

**Full Cloth Sieves**

Please Note:

Due to the date that a sieve was designed/manufactured, the following may not be in numerical order.

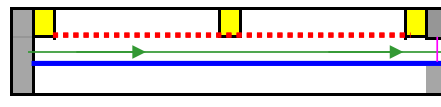
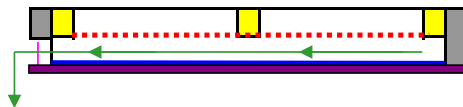
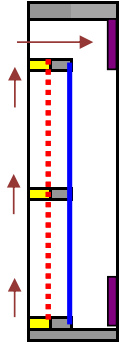
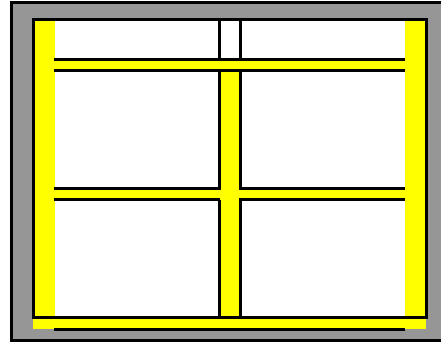
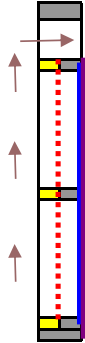
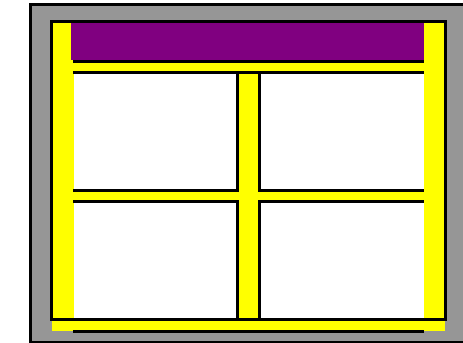

**667; Right-Hand Tail-Out  
Narrow Bottom Sieve**

**668; Left-Hand Tail-Out (shown)  
Narrow Bottom Sieve**

**669; No-Hand Tail-Out  
Narrow Bottom Sieve**

**670; Right-Hand, Block Front & Back (shown)**

**671; Left-Hand, Block Front & Back**

**672; No-Hand, Block Front & Back**

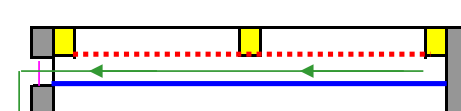
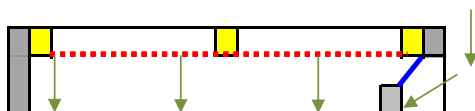
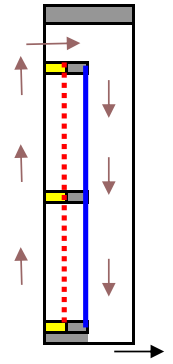
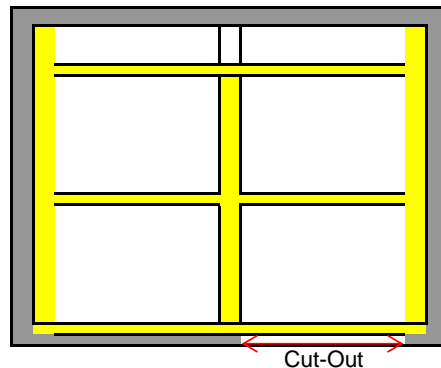
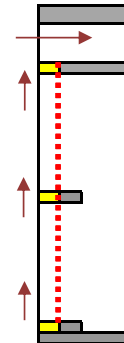
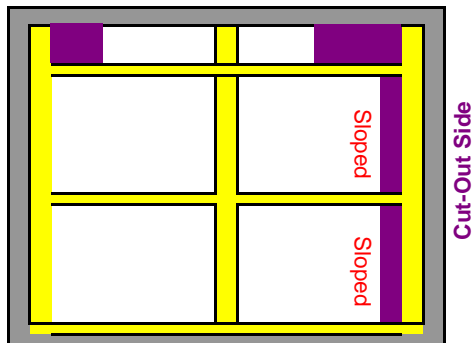

**673; Right-Hand Bottom Sieve (shown)  
No Pan, Cut-Out Right Side**

**674; Left-Hand Sieve Bottom Sieve  
No Pan, Cut-Out Left Side**

**675; Left-Hand (shown)  
Cut-Out Right Side of Back  
For 1/2 Tail-Out Below**

**676; Right-Hand  
Cut-Out Right Side of Back  
For 1/2 Tail-Out Below**

**Full Cloth Sieves**

Please Note:

Due to the date that a sieve was designed/manufactured, the following may not be in numerical order.

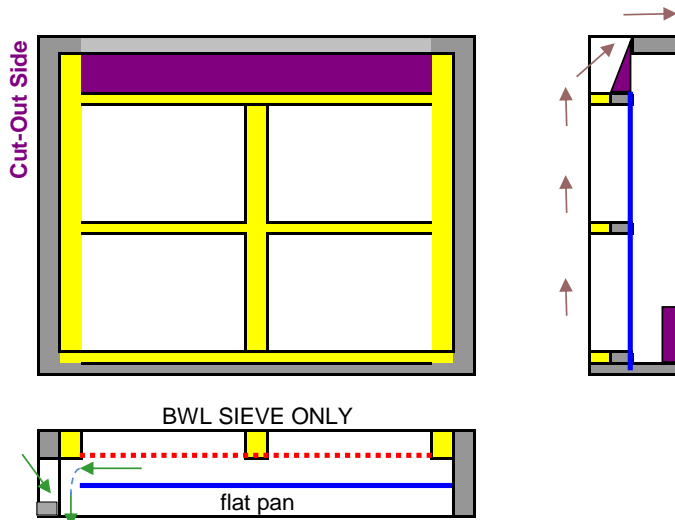

**677; Left-Hand Short Pan Tail-Out** (*shown*)  
**Cut-Out Left Side, Block in Back**  
**678; Right-Hand Short Pan Tail-Out**  
**Cut-Out Right Side, Block in Back**

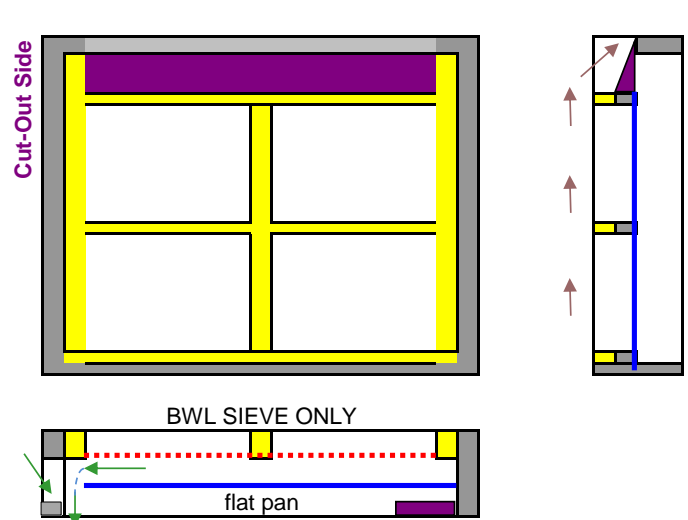

**680; Left-Hand Short Pan Tail-Out** (*shown*)  
**Cut-Out Left Side, Block Opposite Thrus**  
**681; Right-Hand Short Pan Tail-Out**  
**Cut-Out Right Side, Block Opposite Thrus**

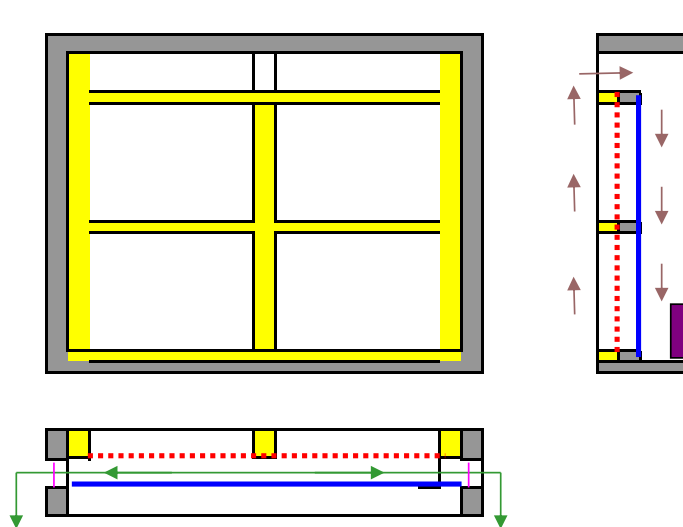

**503B; No-Hand, Block in Back**

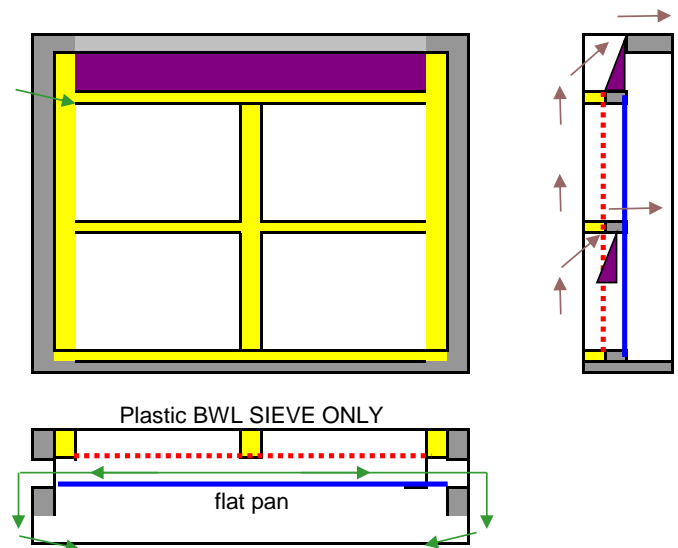

**679; No-Hand Tail-out with Pan,**  
**Cut-Out Both Sides Below Pan**

**Full Cloth Sieves**

Please Note:

Due to the date that a sieve was designed/manufactured, the following may not be in numerical order.

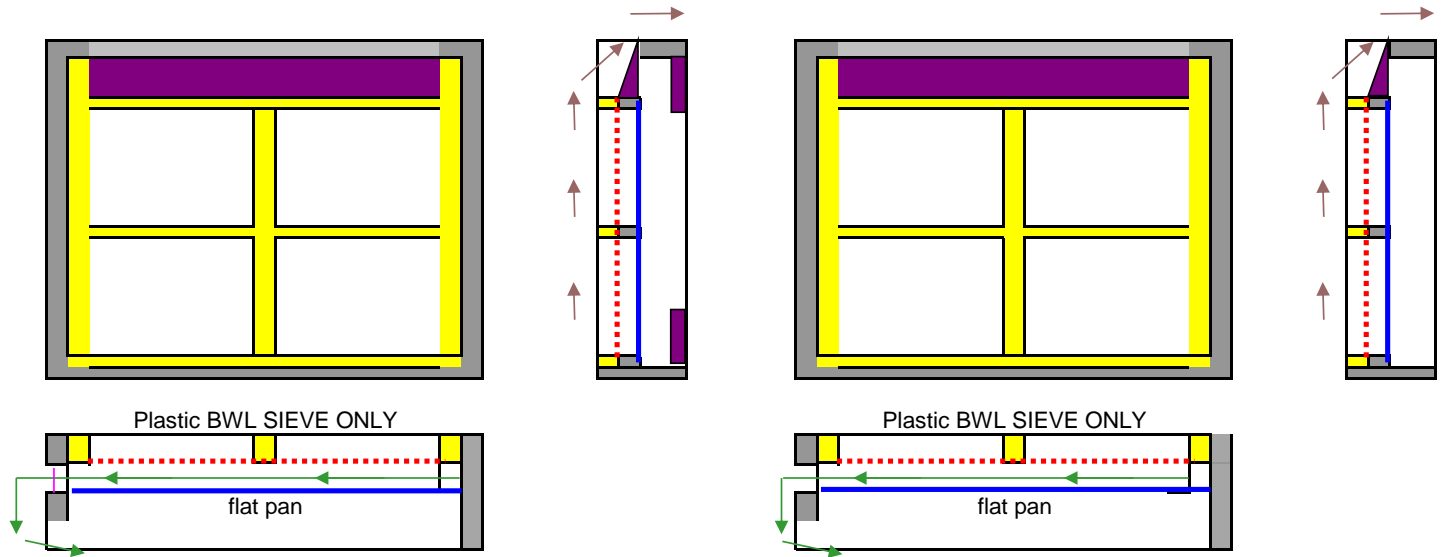

**682; No-Hand Tail-out with Pan,  
Cut-Out Right Side Below Pan  
block Front & Back for 2channel below**

**683; No-Hand Tail-out with Pan,  
Cut-Out Left Side Below Pan  
block Front & Back for 2channel below**

**684; No-Hand Tail-out with Pan,  
Cut-Out Right Side Below Pan**

**685; No-Hand Tail-out with Pan,  
Cut-Out Left Side Below Pan**



## Nordyke or "N-Style" Distributor Bottom

Top View, showing direction that pans dump towards corners.

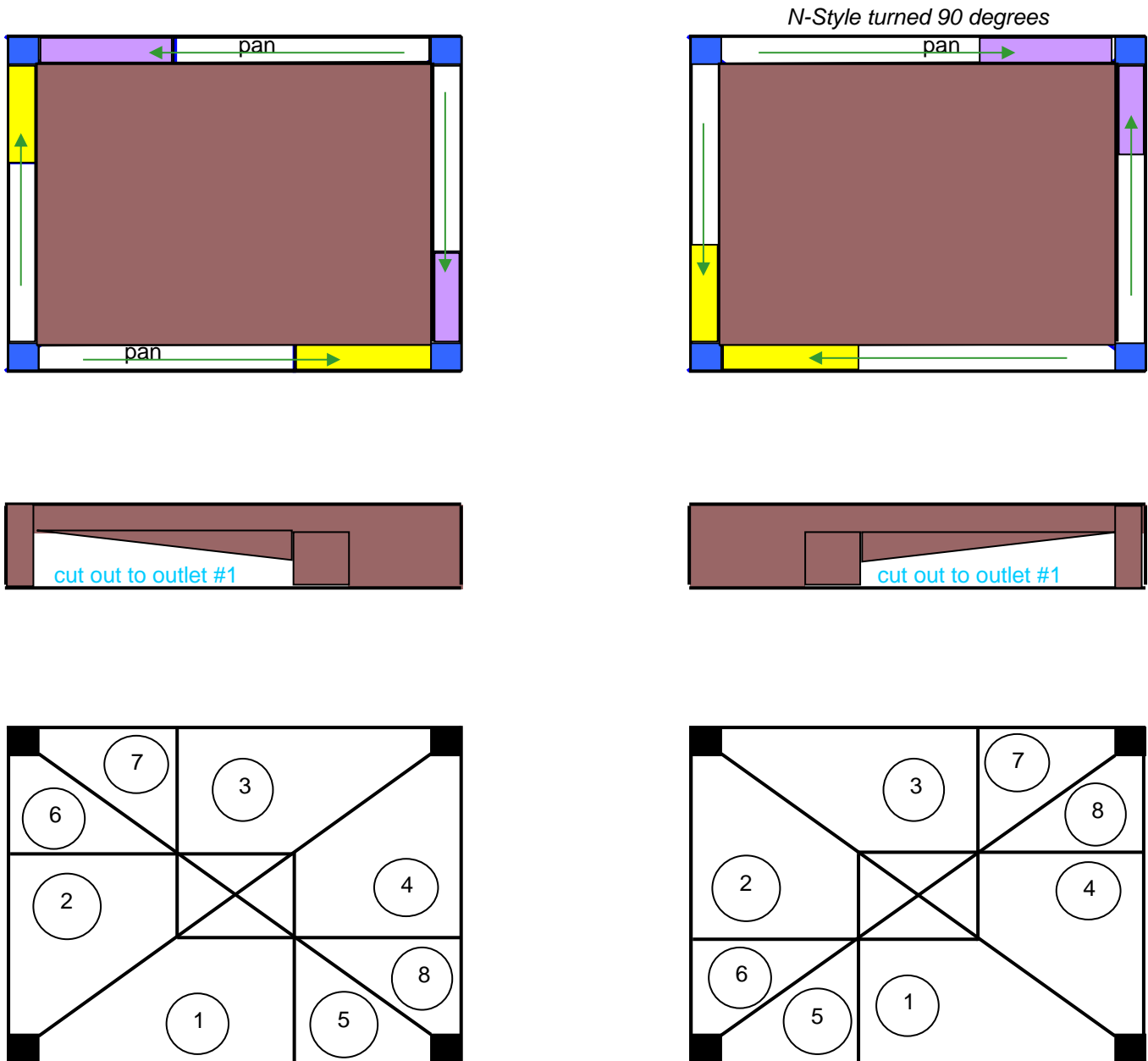

**Note:** N-Style bottoms can be modified by removing one or more pans or removing one or more of the dividing sticks beneath the pans.

## Allis or "A-Style" Distributor Bottom and Hoppers

Top View

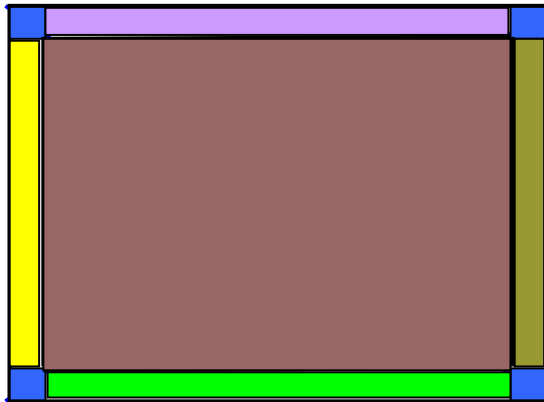
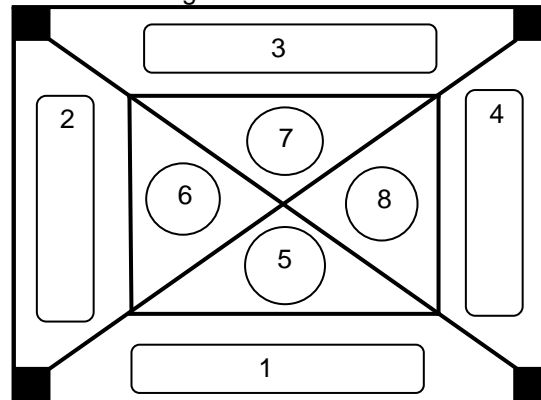
Top View (without plywood cover)  
Showing bottom outlet locations

Door Side

End View, showing side cut out.



**Note: Outlets 1, 2, 3, and 4 can either be Center or End Hoppers.**  
**Outlets 5, 6, 7, and 8 are straight round outlets**

Standard Center and End Hopper Sizes:

24-11/16" sifter = 2-1/2" wide x 14" long

28-3/4" sifter = 2-1/2" wide x 18" long

30-7/8" sifter = 3" wide x 20" long

40-7/8" sifter = 4" wide x 29" long

Outlets:

- 1 - Center Hopper
- 2 - Right Hand End Hopper
- 4 - Left Hand End Hopper
- 7 - Round Straight

Sample Sifter Bottom

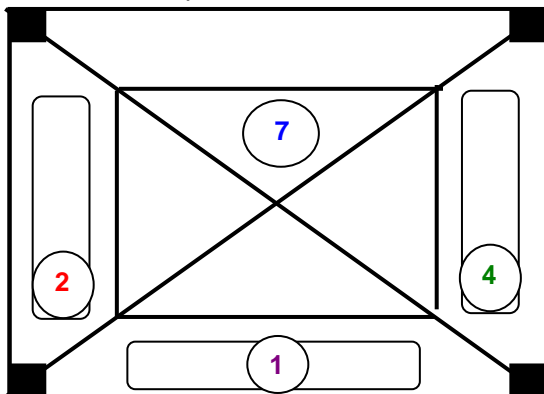
How to determine Right or Left Hand End Hoppers:

When the outlet diameter is greater than 5" the bottom is offset towards the middle of the sifter. If not the outlet will hit the sifter frame. Therefore on larger diameter outlets there are Right Hand and Left Hand End Hoppers.

View looking down - out the bottom of the sifter

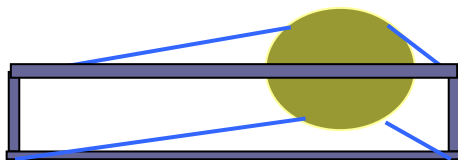
Right-Hand End HopperLeft-Hand End Hopper